The Weather
Tonight, fair and colder
Friday, continued cold
Detailed report on last page

The Kingston Daily Freeman

First in News
Local, National, Foreign
Ulster County's Leading Advertising Medium

VOL. LXVII.—No. 86. CITY OF KINGSTON, N. Y., THURSDAY EVENING, JANUARY 27, 1938. PRICE FOUR CENTS.

Lippert's Building In Rosendale Destroyed By Fire Wednesday

Housed Drug Store of A. G. Stadelmann, Which Was Extensively Damaged and Contents Practically Destroyed.

CAUSE UNKNOWN

Offices and Equipment of Dr. L. G. Rymph Very Badly Damaged by Water and Smoke.

The Nicholas Lippert building in Rosendale, which housed the drug store of A. G. Stadelmann, was extensively damaged by fire Wednesday night and the contents of the drug store were practically a complete loss. Fire was discovered by Mr. Stadelmann about 10:30 o'clock when he went to the store to make a final round of inspection before leaving for his home on the Springtown road at New Paltz. When the fire was first discovered there was no flame visible and for a long time the firemen battled in dense smoke attempting to locate the seat of the trouble which apparently was in the cellar. Firemen from the village battled the blaze throughout the night in near zero weather and this morning were still watching the structure and extinguishing the last traces of fire.

When first discovered by Mr. Stadelmann the store was filled with dense smoke but there was no visible flame. He immediately summoned the Rosendale fire department and the men laid three lines of hose and battled the blaze for some time pouring on great quantities of water in an attempt to drown out the fire which apparently had its origin in the cellar of the two story brick structure. Before the location of the fire was determined it had worked its way up between the walls and partitions, making a most difficult fire to fight.

The interior of the building was very extensively damaged and the stock of merchandise in the drug store was practically a total loss. An estimate of the damage to the building was given this morning as $3,000 or $4,000, and the estimated loss to Mr. Stadelmann was between $7,000 and $8,000 to stock and fixtures. Much of the damage to the stock and fixtures was from smoke and water and from the water which was poured on the fire and which in the extreme cold weather froze solid.

Because of excellent pressure in the water mains it was not necessary to use the auxiliary pumper to boost up the water pressure. The members of the Rosendale fire department responded in quick order to the call for help and throughout the night worked in freezing temperature and with spray freezing over the men. Hot coffee was served to the firemen throughout the night.

In the cellar of the drug store was stored a quantity of stock but there was no explosion of chemicals. In the cellar was about seven tons of coal and this became ignited and added to the difficulty of combatting the fire.

Cause Is Known

The cause of the fire is unknown. This morning it was still smouldering and the firemen remained on the job to extinguish any flames which made their appearance. The pumper was engaged in pumping out the cellars of adjoining properties which had become filled with water.

The first floor of the building was occupied by the drug store and on the upper floor in the front Dr. L. G. Rymph of Bloomington maintained an office. The office and equipment was very badly damaged by water and smoke. An apartment on the second floor of the building was unoccupied.

For two hours the firemen battled the stubborn blaze before it was possible to locate the source of the great quantities of smoke which billowed out from the structure. During that time no flames were visible through the dense smoke.

The building is located in the business section of the village at the corner of the lane which leads

(Continued on Page 11)

Attractive Bud Festival Map Issued

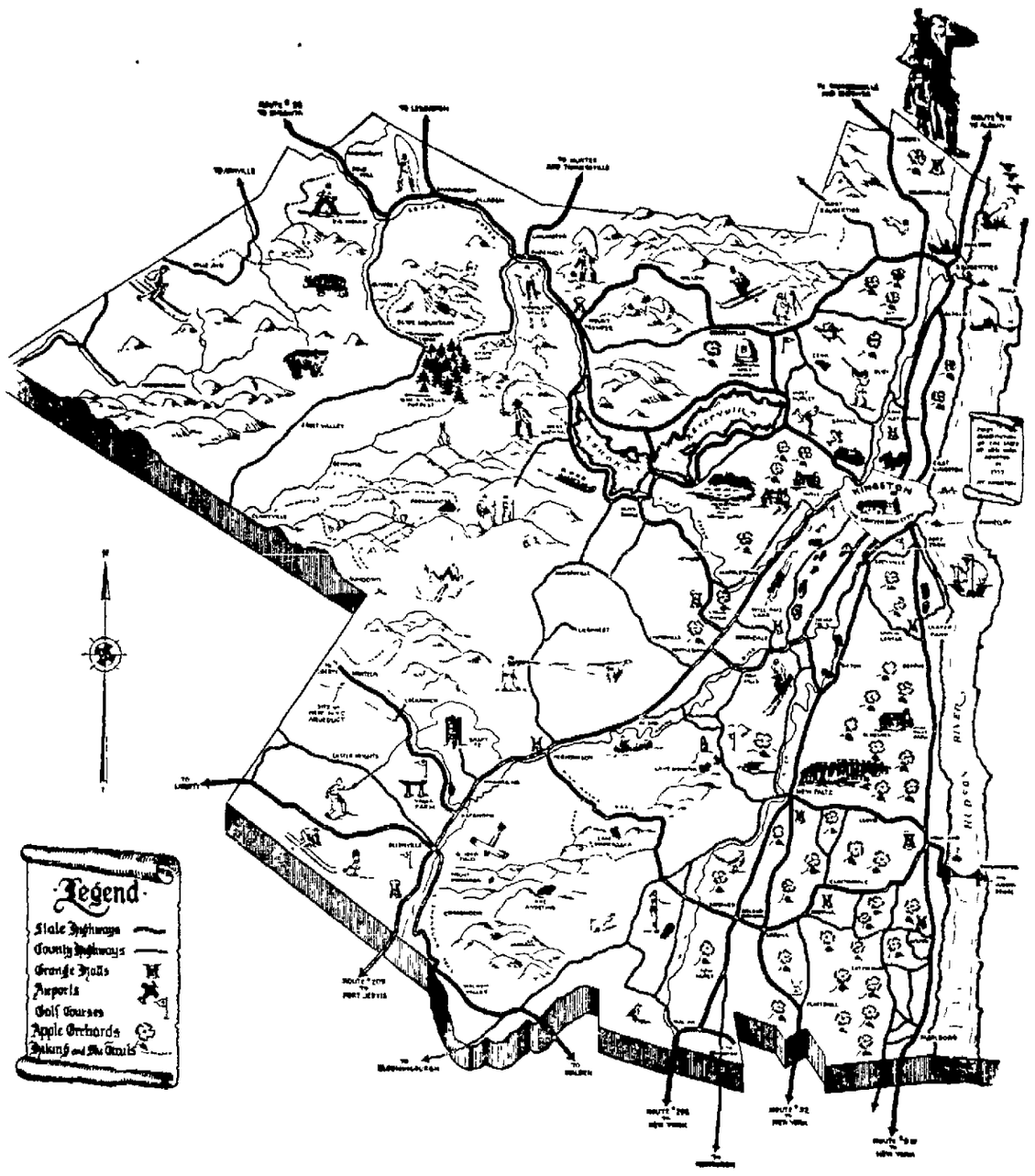

Central Hudson Corp. Artist Draws Ulster for Spring Festival

Edward Huben, chairman of the publicity committee of Ulster county's Apple Blossom Festival to be held in Kingston and Ulster county on Friday, Saturday and Sunday, May 6, 7 and 8, with the cooperation of the Central Hudson Gas & Electric Corporation where he is employed, has prepared a map of Ulster county.

There have been many maps prepared of Ulster county but never before has there been such an attractive map prepared which not only shows the state and county highways, but the location of the Grange Halls, airports and golf courses scattered about the county.

The map also shows the hiking and ski trails in the county, and, of course, the location of the apple orchards and the roads to be taken to best view the orchards during the apple blossom period.

In order that the public may obtain a better idea of the various sports, activities and amusements that Ulster county affords not only to the casual visitor but to the year round resident The Freeman is carrying a picture of the map.

A glance at the map shows the sections of the county where the hunter may expect to meet up with a bear and other game, including deer, also the various trout streams that have made Ulster county famous to anglers throughout the nation.

The various lakes and streams throughout the county are also shown on the map while the various hamlets and villages as well as the city of Kingston are also shown.

Copies of these maps are to be distributed throughout the country through the various committees who are hard at work to make the festival the outstanding event in the history of Ulster county.

Pump Water from Jewett Pond Into New Paltz Mains

The village of New Paltz which suffered a water shortage when the pipe line under the Wallkill river was broken or damaged by ice floes, was temporarily relieved Wednesday afternoon when the New Paltz Fire Department hooked up its pumper and began pumping water into the village mains from the David Jewett pond. This procedure restored pressure to the village mains and it was expected that this temporary means would continue to give the village a supply of water until the flood waters in the Wallkill recede and it is possible to reach the shut-off valves which control the water mains under the river. When workmen are able to reach the gate chamber and shut off the valves which control the supply to the broken or damaged main it is expected pressure will be restored to the village from the regular reservoir supply.

This morning it was reported that the Wallkill river flood waters had dropped about 16 inches and with continued cold weather it was hoped that the flood waters would be down soon making it possible to reach the shut-off valves.

There are two pipe lines under the Wallkill river and it is not anticipated that both lines have been broken by the ice floes. If one line is intact the village will have its normal supply of water pending repairs to the damaged water line.

The Normal School which was closed on Wednesday because of lack of water to the high elevation resumed today.

Wednesday afternoon the employes of the water board under direction of Claude Alsdorf, superintendent of the water system, closed valves in the water main between the village and the break in the pipe under the Wallkill and the pumper was hooked up and pressure restored to the mains of the village.

Not only does the high water hamper men attempting to reach the control valves but ice floes in the river prevent reaching the gate chamber.

District State Health Officer Larkin from Middletown visited New Paltz Wednesday and made an inspection and arrangements were made for a temporary chlorination plant to be installed. However, because of the water which has been injected into the water mains during the past couple of days all residents are advised to boil all water used for drinking purposes as a precautionary measure until such time as danger of epidemic has passed.

It was hoped that the water in the Wallkill might drop sufficiently today to permit reaching the shut-off gates connecting the under river pipe lines.

Schwarzwaelder Co. Seeks Court Relief

Blames Depression for Organization's Condition and Declares Good-Will Would Be Lost if Liquidation Was Forced

New York, Jan. 26 (Special)—A petition for relief under section 77b of the Bankruptcy Act was filed in Federal Court here today by William Schwarzwaelder and Co., Inc., manufacturer of furniture for banks, offices and stores, of Shandaken, N. Y. The factory of the company is in Chichester. Most of the residents of the village are employes of the company. They live, for the most part in 14 houses there, which are owned by the petitioner.

The book value of the assets of the corporation, according to the petition, are $276,000 and the liabilities $56,000. The latter includes $12,455, owed to the Kingston Trust Company on notes, $1,500 to employes, $5,500 in taxes to Shandaken, and about $25,000 to 125 other creditors.

The depression is given as the cause of the organization's present condition. The business, which was begun in 1874 by the granduncle of the present owners, William, Samuel and Karl Schwarzwaelder, has never been interrupted during the 104 year period. In 1895 the concern moved to Chichester from Whitesboro.

The company cites the fact that its volume of business has recently been going up and its losses decreasing. On hand at the present time, for immediate fulfillment, are $21,000 in orders, which normally would take a month to complete. The petitioners declare that the good will of the organization, built up in the 104 years of operation, would be lost entirely if a liquidation were forced upon them. Also, they feel, the business would have little value as such a sale with the result that the creditors would lose more than if they allowed the business to continue unrestrained for a time. Also they state, the welfare of the village of Chichester is at stake.

They ask the court to restrain creditors from any court proceedings while the question of reorganization is pending. Meanwhile, they seek to be left in possession of the business and premises.

The company has 2,460 shares of stock issued and outstanding. William Schwarzwaelder, the president, holds 848 of them, Samuel Schwarzwaelder, treasurer, 862, and Karl Schwarzwaelder, secretary, 749.

Only One Hospital Inmate at Large

Poughkeepsie, N. Y., Jan. 27 (AP)—But one of three inmates who escaped the Hudson River State Hospital Tuesday night remained at large today.

Undersheriff Hiram C. Carroll directed a widespread search for a man he described as Angel Bates, 40, of Wappingers Falls as the other two were returned to custody.

One, Kenneth Pritchard, 28, of Arlington, was captured in Hudson while the other, Joseph Gavan, 38, of Fort Edward, was apprehended in Schenectady, Carroll announced.

The undersheriff said Pritchard's capture had solved the theft of two automobiles, an attack on an elderly woman and the holdup of a small restaurant, all occurring here within a few hours of the escape. He said Pritchard confessed the crimes.

Pritchard was held in the Dutchess County Jail pending filing of formal charges, Carroll said, adding that a telephone call to a friend here led to his arrest in a Hudson restaurant.

Schenectady police, meantime, announced that Gavan had been apprehended at the home of relatives.

(Continued on Page 11)

State Held For Storm King Slide

Albany, N. Y., Jan. 27 (AP)—New York's court of appeals held today that the state was responsible for a rock slide on Storm King Mountain Highway that struck three automobiles, killing three persons and injuring two others.

The decision, which was unanimous with the exception of Associate Irving Lehman and Irving C. Hubbs, who took no part, sent the case back to the court of claims to determine damages to be awarded. The claims court previously held that the state was not responsible.

The suit was brought in behalf of the five claimants and their estates by Edwin C. Donlen, of Newburgh, N. Y. Claims totaling more than $250,000 were filed as a result of the fall of the rock slide from a ledge on state-owned land 700 feet above the road. The highway passes near West Point Military Academy.

The rocks caused the death of Lambert Shakins, 27, of New York city; Mrs. Louise Sellheimer and her son, Eugene, 4, of Hackensack, N. J. The injured included Mrs. Gertrude Shakins, Otto Sellheimer and his 2-year-old daughter, Geraldine, and Donlen. The accident occurred April 8, 1934.

Honeymoon Bridge Victor

Niagara Falls, N. Y., Jan. 27 (AP)—Marked by a slight sag and some twisted girders, Niagara's famed "Honeymoon Bridge" stood victor today in a 24-hour battle with the worst ice jam in the Niagara gorge in 30 years.

A shift in wind during the night apparently saved the towering 1,200 foot span just when it appeared the thundering tons of ice pouring over the cataract were going to sweep it from its foundations.

Less fortunate but still not damaged beyond repair were the twin steamboats, the "Maids of the Mist," which have carried thousands of tourists up the river to the falls. The rising ice knocked them off their winter drydocks and against the walls of the gorge.

A southwest wind which had swept millions of tons of Lake Erie ice into the Niagara River and over the falls caused the jam yesterday. During the night the wind shifted and the pressure eased on the twisted foundations.

When the jam was at its worst last night 20 men were lowered by ropes to the rumbling ice pack. Laboring under the glare of flood lights they attempted to build a crib around the bridge pier on the American side. More than 1,500 watched from both Canadian and American sides as huge pressure cracks opened and closed near the laboring men.

A few hundred yards up the river the rumbling cataract poured more ice and water into the already overladen gorge. At the height of the jam yesterday, the floes rose 70 to 80 feet in a few minutes.

All night the jam pounded at the generating plant of the Ontario Hydro-electric Commission, flooding and battering the machinery.

Competitive Exhibits of Apples Big Feature at The Horticultural Session

Apple Advertising, Marketing Stressed

President Morse Gives Interesting Talk Here on Wednesday

The address of welcome by Mayor C. J. Heiselman of Kingston and the address of George A. Morse, newly elected president of the society, were features on the interesting afternoon program Wednesday of the New York State Horticultural Society. The three days' eastern meeting of the society opened at the armory on North Manor avenue Wednesday morning.

The mayor has been a prime favorite with the members of the Horticultural Society since the first time he welcomed the visitors to Kingston, but the bond has been especially close since the occasion a year or so ago, when he showed a deep interest in the apple industry, during the course of an evening talk. It is true that the mayor, on that occasion seemed to favor the use of the apple in what might be called an "extracted" form, but nevertheless the apple was at the base of the product on which he dwelt with more or less appreciative reference.

He made another hit Wednesday afternoon when he told the members of the society that the main reason he sought re-election last fall was so that he might be eligible to attend the annual banquet of the society. Mayor Heiselman further assured the members that so long as he had anything to do with it, the society would not only find a hearty welcome to Kingston, but a free meeting place. If there is any question about it, just send me the bill, said he.

The mayor also made a constructive suggestion to the society. Referring to the recent extensively publicized challenge in Congress between Idaho and Maine potato growers, he suggested that our Congressman be asked to start the publicity ball rolling in favor of Hudson valley apples by issuing a challege to apple growers of the west coast.

When the applause had died down at the conclusion of Mayor Heiselman's talk, President Morse called attention to the fact that last year the mayor promised the society good weather for their Kingston meeting this year. The weather was of the finest Wednesday and Mr. Morse said that it was no wonder that a politician who fulfilled his promises to that extent was re-elected.

President's Address.

President Morse's address was a practical one and emphasized the necessity of paying more attention to the marketing and advertising of apples, uniformity in packing and grading the fruit and if necessary, the elimination of many of the old standard varieties, Mr. Morse said:

I have a difficult task to bring you a president's address which will be uplifting to the morale of the fruit grower, with the existing economic conditions and consequent present level of prices.

I am neither a prophet, nor the son of a prophet. I have no power of divination, nor can I bring about, much as I would like to, that condition whereby we could all be made prosperous. I know much greater minds have undertaken this without phenomenal success.

I believe, however, that we have pursued too long in this society, the custom of teaching by line and precept, how to overcome insects and fungi, how to grow larger crops of better quality, and have not wakened up to the reality that a crop well grown is not half the battle. We have had the fundamentals of producing drilled into our minds, until we seem to have left room for little else. I doubt if we have a member who does not know how to raise a crop of reasonably good fruit. Is there such a member present? If so will he please stand. There being none what are we going to do about it? In the slang of the day, "Where do we go from here?"

I think the path is clear. We must limit that part of our programs regarding the mechanics of production, and devote the major part to advertising and marketing. We have already seen the readiness of chain and independent stores to cooperate with us by the success which has attended the efforts of our New York and New England Apple Institute, in obtaining advertising and sales campaigns both in the Hudson valley and in Western New York. Some people are always suspicious and are looking for a selfish motive, but are we not all a little selfish? How can we prosper if we do not look after our own interests. Granted that the chain stores have a selfish aim. The

(Continued on Page 14)

Friday's Program

MORNING

9:30—Question Box

10:00 — Marketing Conference — W. J. Bindsall, Department of Agriculture and Markets.

Lessons in Packing from what the Farm Products Inspectors See. Spencer G. Duncan, P. M. Eastman, and Inspectors Kramer, Becket and Walterinbe, Department of Agriculture and Markets.

Discussion

A Modern Regional Market in the Hudson Valley—Samuel B. Phelps, Newburgh.

AFTERNOON

1:30 Symposium on Small Fruits.

Strawberries—R. A. Van Meter, Massachusetts State College.

Raspberries — George L. Slate, New York State Experiment Station.

Blueberries George Moore, Williamson.

Bud Queen Contest Dance To Select Final Contestants

Previous to the Ulster County Apple Blossom Festival, but in connection with it, the Junior League of Kingston will give a dance at which the semi-final judging of the contestants for Apple Blossom Queen will be held. Four girls will be selected and entered in the final contest at the Festival. The dance will be held at the Municipal Auditorium on Saturday, February 26.

The rules for entering the contest are listed below, and anyone at all who can meet the qualifications is invited to enter. Organizations throughout the county may each enter a girl, or any girl may enter herself individually. Contestants are asked to send their applications to Mrs. Kenneth Le Fever, 54 Pearl street, Kingston, N. Y.

The rules for entering the contest are:

The girl must be a legal resident of Ulster county or a student in one of its institutions.

She must be under twenty-one years of age.

She must not be a pupil attending high school.

She must be unmarried.

She must be able to name four of the principal apples grown in New York state (spy, Macintosh, Baldwin, Cortland, Greening, Delicious).

The club or group sponsoring the candidate must agree to pay for their contestant's costume for the Festival if she is chosen one of the four.

Contestants should understand that their costumes will not be judged; that points will be given for beauty, figure and personality only.

CONTRIBUTIONS FOR INFANTILE PARALYSIS

Those people who are unable to attend either of the Presidential Birthday parties in Ulster county and who would like to contribute to the fund being raised to combat infantile paralysis are urged to send their contributions to Robert Herzog, treasurer, at 232 Wall street. Half of the money raised by the birthday parties being given here and by contributions received will go directly to Ulster county to fight the ravages of the disease locally.

Junior Horticulturists are Showing Steady Improvement in the Quality and Size of the Fruit They Exhibit.

FRUIT CHANGES

Latest Developments in Fruit Described Before Kiwanis Club at Noon Today.

A feature of the exhibits at the fruit show at the armory this year is the competitive exhibits of apples entered by the boys of the various high school agricultural departments 4 H Club members and by individuals.

These exhibits were in place this morning, in what was formerly the gun room at the Armory. Nearly 200 plates of fine apples were shown and competition was keen.

Particularly keen was the competition among the five schools making entries as such. Those competing are the schools at Catskill, Delmar, Marlborough, Highland and New Paltz. Each school enters seven plates of apples of as many varieties. The varieties shown are Baldwin, McIntosh, Northern Spy, Cortland, Rhode Island Greening, Delicious and Rome Beauty.

Not only was this exhibit larger this year, but the impression was that the fruit was generally more attractive.

This impression was confirmed by Professor L. C. Anderson of the Geneva Experiment Station, who was busy judging the exhibit this noon. He agreed that the junior horticulturists are showing steady improvement in the quality and size of the fruit they exhibit and he commended the instructors in charge of the various departments for the way they were carrying on their work.

Tonight at the annual banquet to be held at the Governor Clinton, the names of prize winners will be announced and prizes, both to schools and individuals, will be awarded.

There was fine interest shown in the exhibits and scientific discussion held at the armory this morning. All seats were occupied in the ballroom, where the meetings are being held. The session was given over to insect control problems and the use of various spray materials.

There was a steady stream of visitors to the exhibits in the drill shed this morning, where the most extensive exhibits yet shown at a society meeting here are on display, every bit of space having been taken up.

The exhibits in the drill shed are open to the general public without admission charge. The scientific and business sessions are open to members of the Horticultural Society.

The important role of the bee in giving fruit growers new varieties of apples and other fruits was explained to members of the Kiwanis Club at the Governor Clinton Hotel Thursday noon by George A. Morse, president of the New York State Horticultural Society, the annual eastern meeting of which group is now in session in Kingston. Mr. Morse augmented his remarks by discussing some of the latest developments in the fruit industry and explained that while large profits were forthcoming, considerable skill was needed to achieve success growing late developed products of various experimental stations spread throughout the land.

President Morse opened his remarks by calling attention to this constantly changing world in which every manner of thing assumes different characteristics in a short period of time. Such was the case with apples, he explained, as well as with other varieties of fruit. How this

(Continued on Page 12)

Reject C. I. O. Peace Plan

Washington, Jan. 27 (AP)—Any possibility of early peace between organized labor's warring factions has been swept away, informed observers declared today, by William Green's rejection of a proposal by John L. Lewis to merge the C. I. O. and the American Federation of Labor.

Lewis made the suggestion in a dramatic climax to his speech yesterday at the United Mine Workers' convention.

"It is just the same old thing," Green commented at Miami, Fla., where the A. F. of L. executive council is meeting. "No one will be deceived by it."

Green said Lewis' offer was "identical with the impossible plan" which the C. I. O. chieftain had advanced in the futile peace parleys at Washington last fall.

"We rejected it then," Green added, "because it would serve only to move the scene of war and dissension from outside the American Federation of Labor into its very midst. The same objections prevail now."

Green declared the federation's original peace formula still stands, but he said he had no hopes at present for reopening negotiations.

Lewis advanced his proposal before a wildly cheering audience.

"If the A. F. of L. is so anxious for peace," he said, "we'll make a proposal. We all want peace—peace with honor.

"If the A. F. of L. wants peace, I will recommend to the 4,000,000 members of the C. I. O. that on the first day of February they march into the A. F. of L., horse foot and dragoon, if the A. F. of L. will issue charters to the C. I. O. units and later call a convention to arrange details."

The New Zealand government has approved the appointment of a committee to investigate the suitability of the city of Wellington as a base for overseas flying boats.

Be Sure To Get Your Copy of the "ULSTER COUNTY PRESS" TUESDAY FEBRUARY FIRST for the Announcement of "OUR FOURTH STEP FORWARD"

Purposes of Hygiene Day

The purposes of Second National Social Hygiene Day, which will be observed in Kingston on February 2, are to focus public attention on the disease syphilis, to urge the public to take every reasonable precaution against it, and essentially to advise concerning treatment facilities available right here in our own community.

Syphilis could be stamped out in a single generation if three things were done and done well. If we could find all cases of syphilis infection; treat all of these cases and render these cases non-infectious. With these tasks accomplished we could "Stamp out Syphilis—Enemy of Youth."

DRY BROOK

Dry Brook, Jan. 27—Mr and Mrs. Grover Kittle visited his sister, Mrs. Tom Beardsley at Arena Sunday.

Mrs Reginald Todd will open her home for a Covered Dish Luncheon for benefit of M. E. Church Fair on Wednesday, February 1. The time will be spent in quilting.

Ralph Caswell of Arena was a business caller in this place Monday.

Mrs. Melissa Avery of Delhi is assisting with household duties at the home of Orson Haynes

Mrs. H. C. Todd spent several days last week visiting at the home of her friend, Mrs. M. E. Combs at Fleischmanns

Mrs. Ella Avery, who has been employed in the home of S. W. Ellis at Margaretville for several months, has returned to her home

Miss Ina Mae Green and Lionel Van Kleeck of Mapledale District and Leo Swartz of Seager District are trying regents examinations

New York has 264 attorneys for every 100,000 residents.

CLAIRVOYANT

You'll wonder whether we're mind readers—so quickly do we anticipate your wishes!

2000 ROOMS WITH BATH AND RADIO FROM $2.50

HOTEL TAFT Alfred Lewis, Mgr.
7th Ave. at 50th St. NEW YORK
• AT RADIO CITY •

High School Honor Roll

Following is the classification of Kingston High School students, the grades having been taken from the report cards of January 21:

All Marks 95% And Above Classified As Highest Honor Students

Clough, Mary Elizabeth 3.
Fawkner, Charles 5.
Handler, Esther 4.
Koniuk, Helen 4.
Lipgar, Leonard 4.
DuMond, Priscilla 5.
Navy, Blanche 4.
Lynch, Jane 4.
Robeson, Mary 4.
Viglielmo, Jules 5.

All Marks 90% And Above Classified As High Honor Students

Balfe, Catherine 4; Bedford, Arleen 4; Bellini, Edna 4; Boggs, Virginia 5; Bold, Charles 2; Brazee, Catherine 5; Britt, Marion 4; Byer, Helen 4.

Coddington, Helen 4; Collins, Mary Martha 4; Conway, Walter 4; Cragin, Emily 5.

DeMarc, Eleanor 4; Dubin, David 4; Dudley, Marie 4.

Gildersleeve, Jane 4; Glenwood, Faith 4; Gregory, Helene 4.

Heaps, Elizabeth 5.

Jacobson, Florence 4.

Krenglowski, Mary 4; Kunst, David 3.

Lane, Rhoda 4; Legg, Lester 4.

Marchetti, Anteo 5; McConnell, Richard 4; Michael, Evelyn 4; Mones, Beatrice 5.

Pearson, Lillie 4.

Rua, Anthony 5; Rua Marie 4.

Sharkey, William 4; Solomon, Norman 4; Sonnenberg, Ida 4; Sweeney, Donald 4.

Viglielmo, Alma 4.

Watzka, Isabel 5; Weidner, Charles 4; Winterfeldt, Doris 4; Wisneski, Kathleen 4.

All Marks 85% And Above Classified As Honor Students

Abernethy, Rose 4; Arace, Pasquale 4; Atkins, Anna 4; Atwater, John 4.

Barnhart, Frances 4; Beaver, Helen 4, Britt, Betty 5; Brown, Robert 4; Budney, Edward 4; Burger, Maurice 4.

Cahill, Emma 4; Casey, Frances 4; Castiglione, Vincent 4; Cesana, Kara 4; Christiana, Fred 5; Clapp, Charles 4; Cole, Gloria 4; Craig, Joan 4; Croswell, Elsie 3; Cuff, Irene 4.

Dauner, Christopher 2; Davis, Clifford 4; Davis, Laura 4; Davis, Marion 4; Davis, Mildred 4; deRuyter, Florence 4; Dietz, Dorothy 4; DiMicco, Frank 4; Dittmar, John 5; Donnelly, Margaret 4; Doyle, Frank 1; Dutling, Thelma 3; Dutcher, Joan 4.

Ellsworth, Mabel 4.

Farrell, James 4; Feeney, Margaret 4; Feldman, Abraham 4; Fitzgerald, Phyllis 4; Flicker, Robert 4; Fowler, Shirley 5.

Gill, Vincent 4; Glass, Elizabeth 5; Glenwood, Gwendolyn 4; Golnek, Ruth 4; Grothkoop, William 5; Guida, Michael 5.

Hawksley, Robert 4; Hicks, Donald 5; Hizen, Helen 3; Hoderath, Hubert 4; Horton, Helen 4; Houghtaling, Nelson 4; Hunt, Ruth 4; Hunton, Edward 5; Huthsteiner, George 5.

Johnson, Virginia 4; Jones, Evelyn 4.

Kaplan, Lois 4; Kellerman, Phyllis 3; Kennedy, Theresa 4; Kershaw, Gwendolyn 4; Kilroy, Carolyn 4; Kirshenblum, Mildred 4; Kittle, Barbara 4.

Laaninen, John 4; Lammon, Daniel 5; Larios, Evelyn 5; Larson; Herbert 5; Lawson, E. Clinton 4; Lee, Iona 4; Long, Shirley 4; Loughran, Elbert 5; Lounsbury, Emily 4.

Mackey, Vera 4; Maley, Florence 4; Maurer, Edgar 4; McConnell, Elaine 4; McCreery, Caroline 5; McCullen, Faith 4; McCullough, John 4; Meagher, William 4; Mellert, Rose Helen 5; Molyneaux, Nancy 4; Mooney, Robert 4.

Newkirk, Carolyn 5; Niles, Charles 4.

Oakley, Margaret 5; Otto, Kate 4.

Pine, Doris 5; Plossis, Virginia 4; Post, Gloria 4.

Rafalowsky, Sidney 4; Raftery, Marion 4; Raichle, Irene 4; Ryan, James 3.

Sable, Sylvia 4; Saddlemire, Leola 4; Sahler, Zella 5; St. John, Howard 4; Scanlon, Florence 4; Scheuerman, Lorraine 4; Schick, Dorothy 5; Schuber, Irene 4; Seeger, Fred 4; Shultis, Robert 4; Smith, Helen 2; Smith, Louise 4; Sonnenberg, Albert 4; Stagg, Lester 4; Stone, Louise 4; Sturzenberger, Dorothy 4; Suski, John 4.

Terwilliger, Homer 4; Thaisz, Louis 5; Tiano, Anna 4; Tigar, Erma 5; Tomczyk, Edward 4; Tresvik, Gertrude 4; Tucker, Selwyn 4.

VanBuren, Dorothy 4; VanWagenen, Mary 4.

Wachtel, Alexander 5; Ward, Alice 4; Warren, John 4; Webster, Grove 4; Weeks, Donald 5; Winchell, Edna 4; Winchell, James 4.

All Marks 80% & Above—Class A

Adsit, John 3; Allen, Flora Jane 5; Anderson, Amy 4; Anderson, George 4; Anderson, Gordon 4; Arace, Warren 4; Armater, Joseph 5.

Banks, Emily 4; Barclay, Doris 4; Barley, Eula Mae 4; Barten, Raymond 4; Basten, Elizabeth 4; Beatty, Silas 2; Bell, Marion 3; Bellini, Olga 5; Berman, Shirley 5; Bigler, Grace 4; Bittner, Daniel 4; Boerker, Janet 4; Bohan, Norman 4; Boice, Myron 4; Boice, Virginia 4; Bollin, Margaret 4; Bridge, Madeline 4; Brigham, Jeanne 4; Brinnier, Augustus 4; Britt, Joseph 4; Brock, Herbert 5; Bronstein, Martha 4; Bruck, George 4; Burger, Alma 5; Burger, Rosamond 5; Burger, Robert 4.

Calkins, Virginia 5; Carle William 4; Caruso, Frances 4; Cecelia, Alfred 4; Cohen, Hunter 4; Cole, Charles 4; Colgate, Constance 4; Conway, John 4; Conway, Joseph 4; Costello, John 5; Crough, Anita 4; Crystal, Helen 4; Cunaveles, Jennie 5.

Daly, John 4; Daubek, Ida 4; Davis, Flora 5; Davis, Hilda 4; Davis, Marion 5; Davis, Roberta 4; Decker, Albert 4; Decker, Richard 4; Deegan, Joseph 5; Deitz, Thelma 4; Delaney, Marjorie 4; Denter, Francis 4; Doll, Barbara 4; Donaldson, Adele 4; Doyle, Shirley 4; DuBois, Marion J. 3; Ducker, Breier 4; Duffy, Charles 4; Dumm, Richard 4; Dunbar, Edward 4; Dunbar, Violet 4; Dunn, Marjorie 4; Durling, Douglas.

Elgo, Michael 4; Ellsworth, Barbara 4; Ennist, Spencer 4; Erne, Betty 5; Everett, Donald 4; Every, Clifford 4; Evory, Loren 4.

Fabbie, Frank 5; Fabysack, Kathryn 4; Fassbender, Wilhelmine 4; Fatum, Eunice 2; Fedde, Vivian 4; Feeney, Rosemary 4; Ferlazzo, Yolanda 4; Fertel, Belle 5; Firmbach, Rudy 5; Fischang, Violet 4; Fitzsimmons, Catherine 4; Fitzsimmons, Helen 5; Forst, Babette 4; Forte, Theresa 4; Frye, Helen 4; Fuegel, Eric 4; Fuller, Leroy 4; Fuller, Roland 5.

Gannon, Margaret 4; Geary, James 5, Gerdts, Elfreda 3; Gilday, John 5; Gilday, Joseph 4; Gray, Olive 4; Grossman, Gussie 4; Grossman, Otto 4; Guido, Ernest 5.

Hahn, Rita 4; Haines, John 4; Hammond, Elaine 4; Hartman, Winfield 3; Heard, Mary Jeanette 4; Heins, Anna 4; Hofstetter, Gordon 4; Hornbeck, Dewey 4; Hover, Harry 5; Howard, Evelyn 5; Hrobocenski, Walter 4.

Jacob, Edith 4; Jansen, Ward 4; Jennings, Arline 5.

Kachigian, Betty 5; Kaplan, Carol 5; Kaufman, Hazel 4; Kaznowski, Catherine 4; Keator, Harold 4; Kennedy, Helen 4; Knop, Alvina 4, Krom, Jacqueline 5; Krueger, Ruth 4.

Lane, John 4; Lane, Virginia 4; Lasher, Clinton 4, Lasher, Jean 4; LaTour, Margaret 4; Lawson, Dorothy 4; Legg, Evelyn 4; Lockwood, Harriet 4; Lund, Grace 4; Lund, Marie 4, Lundequist, Edna 4.

Mann, Howard 4; Marchetti, Eva 4; Maresca, Robert 4; Maroon, Dorothy 4, Maroon, Virginia 5, Mayes, Gloria 4; Mayone, Marie 4; Mazzuca, Ida 5; McConnell, Catherine 4, McCraith, William 4; McCullough, Elizabeth 4; McDonough, Dorothy 4; McGowan, Stuart 4; McMahon, Donald 4; Middagh, Hilda 4; Miller, Chester 4; Miller, Martha 4; Miller, Patricia 4; Mott, Marjorie 4; Mould, Jean 5; Mower, Anita 4; Murphy, Margaret 4; Murray, Elizabeth 4; Myers, June 4.

Nalepa, John 1; Neer, Charles 1; Nelson, Winifred 4; Nichetta, Laura 4; Nichols, Stanley 4; Noble, Anne 4; Nosowich, Eleanor 4.

O'Bryan, Joan 4; Olsen, Roy 4; O'Neil, Margaret 2; Osterhoudt, Kathryn 3; Ostrander, Janet 4; Oulton, Jack 4.

Peacock, Muriel 4; Pearson, Sidney 4; Pembleton, Robert 4; Peters, Robert 4; Petersen, Marie 4; Phinney, Sarah 4; Plough, Craig 2; Post, Clarence 4; Praises, Sweet 4; Purcell, Lucy 4.

Reilly, Bart 4; Reis, Vincent 4; Relyea, William 5; Reynolds, Clara 4; Rice, Florence 4; Rice, Harriet 2; Rider, Charles 4; Rider, Vivian 4; Riley, Regina 4; Robeson, Lois 4; Rooney, Daniel 4; Roosa, Ida 4; Rose, Muriel 4; Rowland, Clarence 3; Ryan, Ethel 4; Ryndak, Joseph 4.

Sabino, Carmine 4; Saehloff, Robert 4; Schaffner, Eileen 3; Schaller, Otto 4; Schilling, Margaret 4; Schoonmaker, Marjorie 4; Schoonmaker, Myron 4; Schuber Anna 4; Schwenk, Alma 4; Shann, William 5; Short, Robert 4, Shultis, Alice 5; Shultis, Olive 4; Silkworth, George 4; Silverberg, George 3; Silverman, Mark 4; Singer, Miriam 5; Singler, Josephine 4; Sinsabaugh, Clifford 2; Skerritt, Florence 4; Smith, Doris 4; Smith, Emily 2; Smith, Marion 4; Smith, Martha 4; Snyder, Muriel 4; Snyder Ronald 3; Stahl, John 3; Steen, David 4; Steketee, Marion 4; Stokes, Ruth 3; Stoutenburg, June 4; Summers, Mary Adaline 6; Suomela, Edwin 4; Suominen, Alli 4; Suominen, Hilma 2.

Tetelman, Benjamin 4; Tiano, Henry 4; Toffel, Marion 4; Townsend, Leo 4; VanAken, Burton 5; VanDeMark, Ethel Mae 4; VanDeMark, Ruth 4; VanDeMark, Thelma 4; VanGaasbeek, Glenn 4; VanKleeck, Harold 4; VanKleeck, Raymond 4; VanValkenburgh, Robert 5.

Warner, Marion 4; Weber, Theresa 4; Webster, Dorothy 5; Weisberg, Daniel 4; Wells, Rosalee 4; Werner, Charles 4; Whalen, Richard 4; Wheeler, I. Victor 4; Whitney, William 4; Wilber, Ruth 4; Wilzback, Conrad 4; Winkler, Robert 4; Winters, Harold 4; Witkowski, Stanislaus 4; Wood, Donald 4; Wright, Jean 4.

Zeidler, Dolores 4; Zeil, Anthony 4.

New York Card Party for Three Ulster Churches

At the Pennsylvania Hotel, New York city, on Saturday, February 5, from 2 until 5 o'clock, the annual card party for the benefit of three Catholic Churches at Rosendale, High Falls and Whiteport, will be held. Tickets for the party, which each year is a tremendous success, will be sold at the usual price. For the benfit of local people who annually attend this affair, the Adirondack Transit Lines will make a special fare to all holders of card party tickets. The fare for the round trip will be very nominal and tickets will be good returning either on Saturday or Sunday

The three churches which will benefit in the proceeds of this social affair are much in need of revenue and the annual card party held in New York city by former parishioners who are now living in New York city in cooperation with the home folks annually provides a very substantial sum in addition to giving the local people an opportunity to meet the former residents who are now residing in and about New York city.

Leaving time for the Adirondack Transit Lines special card party busses will be announced later.

BINNEWATER.

Binnewater, Jan. 26.—Mr. and Mrs. Willet Roosa of Bloomington called on Mr and Mrs. D. Bodley Saturday

William Keippel, who spent a week with relatives here, has returned to Rhode Island.

Miss Pearl Hinkley visited friends in Kingston recently.

Mr. and Mrs. Howard Connors have returned to their home here.

The Ladies' Auxiliary of the Binnewater Volunteer Fire Co. will hold a card party at the fire house on Wednesday, February 2. All are welcome.

Mr. and Mrs. J. Yeaple were callers at the home of Mr. and Mrs. E. Hinkley on Sunday.

When gunpowder was invented, social philosophers foresaw the end of kings and emperors, because it made a common man as good a fighter as a knight. They didn't forsee that the emperors might grab all the guns.

MARLBOROUGH

Marlborough, Jan. 26 — Friday evening, January 28, in St. Mary's Hall, the Marlborough Sportsmen's Association will sponsor a dance. Dan Simon and orchestra of Newburgh will furnish the music for dancing. The committee is composed of Joseph Cutillo, Albert Barry, Michael T. Cutillo, Andrew Knapp and T. DallVechia.

The ladies of the Methodist Church met on Wednesday afternoon at the home of Mrs. Grace Graves, when they held their thimble tea.

The Boy Scout meeting met on Monday evening in the cafeteria room of the Marlborough Central School. There are now seven boys who have passed their tenderfoot test, and eight boys who are in the process of completing their tests. It is hoped that in February at Highland, the Court of Honor will be able to award these tenderfoot tests and second class rank. Mr. Dalby and Mr. Schellegner attended the Boy Scout annual meeting and dinner at the Governor Clinton Hotel, Kingston, last Wednesday evening, where business of the coming year and other important matters were discussed.

The Ladies' Auxiliary of Christ Church will hold a card party on Thursday in the rectory.

The Mother's Club of the Kindergarten department of the Marlborough Central School met last Tuesday afternoon at the school building. Mrs. Edgar M. Clarke, Jr., led an interesting discussion which was enjoyed by the mothers of the club. Refreshments were served by Mrs. Polizzi following the discussion.

Mr. and Mrs. George Kniffin are the proud parents of a son, born this week.

Mr. and Mrs. John Manion, Sr., left on Sunday morning for Florida where they will spend the next few months.

Mrs. A. L. Morehead is able to be out again after being confined to her home with the grip.

Charles Grief is confined to his bed by illness in the home of his sister, Mrs. Augusta McElrath.

Mrs. Stephen Hines is confined to her home by illness.

The San Diego museum can't figure out what to do about those ancient Indian corn grinders. Every time they put some corn in the rock bowls so the public will know what they were used for, mice get into the exhibit cases and eat it up.

MORE BEER LOVERS ARE CALLING FOR Barmann's

EVERY DAY!

They have discovered that this traditionally fine beer—now being made under new management—is tastier and more satisfying than ever. So take a tip and try Barmann's yourself. You'll like its extra mellowness, its rich malty body and its unusually refreshing tang.

MAKE IT A RULE TO CALL FOR BARMANN'S AT YOUR FAVORITE RESTAURANT OR TAVERN

PETER BARMANN BREWERY, INC.
Now under new Management
KINGSTON, N. Y.

FIRST PRIZE

Tenderized HAM

FIRST PRIZE IS THE ORIGINAL AND ONLY Tenderized HAM. DON'T ACCEPT SUBSTITUTES WITH SIMILAR NAMES. LOOK FOR ABOVE TAG ON EACH HAM.

Delicious meals come from First Prize, the only and original, Tenderized Ham. Its fragrant aroma is a pleasant prelude to that unmatched First Prize "ham" taste. Steaming pink slices, edged with golden brown, so tender they almost melt in your mouth, make a dinner that will call forth compliments from every member of the family.

FIRST PRIZE Bacon

Sizzling slices of First Prize Bacon have a flavor that smacks of campfire breakfasts in the keen air of the forest. Served alone it is excellent, and it lends a zest to the commonplace dishes when served as a garnish.

FIRST PRIZE

Tobacco Experts Smoke Luckies 2 to 1

Lee Moore—who judged 1½ million lbs. of tobacco in 3 weeks—explains why so many independent experts "go for" Luckies

"MY LIFE has been tobacco," says Mr. Moore. "I started as a tobacco farmer. Then, in 1909, I became an independent buyer—in 1920 a warehouseman—and since 1927 I've had my own tobacco warehouse in Georgia.

"It's a matter of dollars and cents to me to be able to judge tobacco quickly and accurately. Now I know exactly what kind of tobacco Lucky Strike buys. So I've smoked Luckies for 11 years."

This is the honest opinion of an impartial expert who sells tobacco to all cigarette manufacturers, but who is not connected with any. And there are many other such experts who agree with Mr. Moore.

Sworn records show that, among independent tobacco experts—not connected with any cigarette manufacturer—Luckies have twice as many exclusive smokers as have all the other cigarettes combined.

Sworn Records Show That... WITH MEN WHO KNOW TOBACCO BEST—IT'S LUCKIES 2 TO 1

Nose Knows

Cleveland—Here's a case where John Kercher, a taxicab driver, knew his onions.

Pressed for his method of identifying a man accused of assault with intent to rob, Kercher explained:

"He had onions on his breath when he held me up, and I smelled 'em when he was arrested 10 minutes later."

The defendant, Alex F. Archaki, 29, pleaded guilty.

And a Very Late One

Marysville, Calif.—Charles Luther Ross, an Alaskan sourdough, came south to Seattle in 1909 to propose to a childhood sweetheart—but got cold feet.

Later both married, reared families. Their mates died.

Ross didn't trust his tongue this time. Now a Pierce, Idaho, mining man, he wired his marriage proposal to Mrs. Florence G. Schumacher—his 1909 sweetheart. She married him yesterday.

662 Broadway

BECK'S BROADWAY MARKET
Choice Meats · Sea Foods

Phones 1510 1511

BECK'S MEAT Values BETTER

MORRELL'S PRIDE BONED SMOKED
Hams lb. 32c
Half or whole — no waste. Easy to carve—solid meat.

ARMOUR'S FULL CREAM CLOVERBLOOM
BUTTER
2 lb. roll 79c

EXTRA FANCY HOME DRESSED
BROILERS, 2 lb. avg...
FRYERS or 3 lb. avg.
ROAST CHICKENS ...
35c lb.

FRESH YOUNG TURKEYS ..... lb. 38c
FANCY L. I. DUCKS ..... lb. 28c
HOME KILLED FOWL, 5 lb. avg.... lb. 35c
ROAST CHICKENS, 5-6 lb. avg.. lb. 39c
OLD FASHIONED PURE HOME MADE
PORK SAUSAGE ..... lb. 27c

FRESH DRESSED
PORK LOIN ..... lb. 23c
FRESH HAMS .... lb. 24c
PORK SHOULDER . lb. 19c
BREAST LAMB ... lb. 8c
LEGS LAMB ..... lb. 28c
PLATE BEEF .... lb. 14c
BREAST VEAL ... lb. 25c
SHO. VEAL .. . lb. 25c
STAR DELITES, lb. 35c
CUBED STEAKS, lb. 29c
SHO. PORK CHOPS, lb.....23c
FORM. BOLOGNA, lb. 25c

FRESH OPENED EXTRA LARGE OYSTERS
Pint 39c

Sea Foods

Fresh Cut SKINLESS FILLETS
lb. 19c

COD STEAKS, lb. ...18c
FIL. FLOUNDERS, lb. ...25c
MACKEREL, lb. 18c
HALIBUT, lb. 32c
SALMON, lb. 32c
SCALLOPS, lb. 30c
SPANISH MACK., lb. ...25c
L. I. BLUEFISH, lb.....22c
SMOKED FILLETS, lb....25c

SHRIMP, lb. ..32c
No. 1 Smelts, lb 22c
Extra Large CHOWDER CLAMS, doz.. 23c
Fancy Large SALT MACKEREL, lb. .. 25c

IMP. FILLETS OF
Anchovies ....2 tins 25c
MILD CREAMY
Store Cheese .....lb. 29c
SHARP CREAMY
Cheddar ..... lb. 35c
BABCOCK'S
Cottage Cheese ....lb. 9c
ONTARIO—LARGE SIZE
Club Crackers ...box 20c
PREMIER YELLOW CLING
Peaches, 2½ cans....15c
MONARCH WHOLE PEELED
Egg Plums, 2½ can...15c

BOULDER KILLS TWO STUDENTS

Interior of the wrecked chemistry laboratory at Elkhorn district high school for negroes, Upland, W. V., where two students were killed and four injured by a boulder which tumbled down a mountainside and struck the building. The rock, weighing thousands of pounds, plunged 600 feet down the incline.

NEW PALTZ NEWS

New Paltz, Jan. 27—A. D. Wager, of Modena, called on his sister, Mrs. H. B Osterhoudt this week.

George Millham, of Poughkeepsie, spent Tuesday here.

Warren Craig is quite ill at his home on Brodhead avenue.

Edwin Curtis visited Poughkeepsie Monday.

Miss Gladys Coy, of Modena, was in town Tuesday

William Merline is ill at his home with jaundice.

Mr. and Mrs. Frank Roosa, of Wurts avenue, entertained their son and his wife, Mr. and Mrs Vernon Roosa this week-end.

A daughter was born to Mr and Mrs. Walter Kelly on January 18.

Dorothy de Revere, Betty Jennings and Virginia Babcock were in New York recently.

Harry Kniffen, Jr., was slightly injured Thursday morning when his car crashed into the car of Leslie Oakley at the corner of Plattekill avenue and South Oakwood Terrace Both cars were badly damaged.

Corporal Norman Baker has resumed his duties

Mr. and Mrs. William Churchill are enjoying a vacation in Miami, Fla.

Mrs. Kenneth Stewart, formerly Constance Bennett, daughter of Professor and Mrs A. B. Bennett, underwent an operation for appendicitis on Wednesday.

Guests entertained by Mr. and Mrs. Vanderlyn T. Pine at dinner Friday evening were Mr and Mrs Raymond Terpening, Mr and Mrs. George Oates and Mr and Mrs Robert Park

Mr and Mrs. DuBois Grimm were hosts to several friends Sunday.

Huguenot Grange observed its 42nd anniversary at its meeting on Saturday evening. The program included the reading of the minutes of the organization meeting in 1905 by Alfred Blake, a charter member Music was furnished by Mrs Charles Johnston, Mrs Fred Dressel, Mrs Arthur Kurtz and Mrs Judson Schoonmaker, readings were given by Mrs Beatrice Dressel, Mrs Henry McCormick and Mrs Ellinge Harp and Ralph Johnson favored with vocal selections. Refreshments were served.

The Seekers Class and Home Department held its regular meeting in the Methodist Church parlor Tuesday afternoon. President Mrs. Morgan Coutant presided and opened the meeting with prayer. Mrs. Wayne Wiseman was in charge of the devotions, which consisted of singing, "Take Time to be Holy" and "What a Friend" with Mrs. Walter Smith at the piano There was also Scripture reading, prayer and responses to roll call Much business was transacted during which time a very interesting letter from a missionary in India was read by Mrs Frank Elliott. Mrs Raymond Hasbrouck in charge of the study period spoke on "Success." For the amusement period which followed Mrs Alvin Beatty read two amusing stories entitled, "The Radio announcer" and "Breakfast Old Style" During the social time candy was passed by the president. Those present were Mrs Morgan Coutant, Miss Lila Prais, Mrs. Emma Silkworth, Mrs Oscar Sutherland, Mrs. Wayne Wiseman, Mrs. Frank Elliott, Mrs. Walter Smith, Mrs Webb Kniffen, Mrs. Alfred H. Coons, Mrs. Alvin Beatty, Mrs. Harry Gerow, Mrs. Abel Quick, Mrs. John McKinley, Mrs. Raymond Hasbrouck, Mrs Minnie Duryea and Grace Elliott.

GARDINER

Gardiner, Jan. 27 — Chester Hoffman, who has been spending a month in Miami, Fla., returned home last week.

Miss Ada Johnson of Newburgh was a recent guest at the home of Mr and Mrs John McIntosh.

Mrs. John Morris, who is employed at Seacliff, L. I., spent a few days last week here

Miss Blanch Everts of Poughkeepsie spent the week-end with her parents, Mr. and Mrs. William Everts.

Mr. and Mrs. Frank Boland were in Walden on Monday.

Mrs. Josephine Earl of Wallkill spent Monday afternoon with her sister, Mrs. Lorella Klyne.

Mrs. Hugh Wood of Poughkeepsie visited her parents, Mr. and Mrs. George Quimby, Wednesday.

Misses Margaret and Irene Clinton of New York city and Mrs John Carlin of Peekskill were guests of their brother and sister-in-law, Mr. and Mrs Leo Clinton, this week-end

Mr and Mrs John Dusinberre of Highland were Sunday guests of Mr. and Mrs A D McKinstry.

Mrs. John McIntosh and daughter, Peggy were guests of Mrs. Mahala Edwards of New Paltz.

Mrs. Edward Ose of Poughkeepsie spent the week-end with her sister, Mrs. Lawson Upright.

What Legislature Is Doing Today

Albany, N. Y., Jan. 27 (AP).—Today in the Legislature:

Both houses meet at 11 a. m. for perfunctory sessions only, mainly for introduction of bills.

Committee on revision of state insurance laws conducts a public hearing, 10 a. m.

"WE'RE MIGHTY GLAD OUR FRIENDS TOLD US ABOUT NIAGARA HUDSON COKE"

GOOD news travels fast. And 35,000 people say it was good news when they heard about Niagara Hudson Coke!

Coke is a man-made fuel, scientifically processed to give the most heat per dollar in *your furnace or stove*. Its higher heat content and special porous structure make every piece burn up completely, with no unburned lumps and a third less ashes to carry out.

Why not discover this high-test fuel for yourself? Phone for a trial ton of Niagara Hudson Coke today. Let our demonstrator show you how quickly coke answers the drafts . . . how easily it banks overnight . . . how much less attention it requires than ordinary fuel. You'll be glad, too, that you found this easy way to get more heat for less money.

Dealers Listed Below Sell Niagara Hudson Coke

READ WHAT HAPPY USERS SAY

LOOKING FORWARD TO COMFORT—"I found the nine advantages of coke are not at all exaggerated, so I've ordered a winter's supply and am looking forward to a comfortably heated house at less expense and trouble than before." MRS. C. A. M.

• • •

A PLEASURE TO PRAISE NIAGARA HUDSON COKE—"Niagara Hudson Coke is cleaner and makes less work because of less ashes to remove. Coke gives us heat quickly when most needed, as in the morning. I'm an actual user and to praise the merits of Niagara Hudson Coke is a pleasure to me." MRS. L. J. C.

The high-test fuel NIAGARA HUDSON COKE

CONSUMERS FUEL COMPANY
14 Cedar Street, Kingston. Phone 3377.
E. H. DEMAREST, Rosendale, N. Y.

PHELAN AND CAHILL
Winchell Ave. and South Wall Street, Kingston. Phone 200.
W. K. VAN VLIET, Port Ewen, N. Y.

WORTH KNOWING...

THE GREATEST FURNITURE SALE IN WARD'S HISTORY HAS JUST BEGUN • • • BRAND NEW MERCHANDISE • • • TREMENDOUS SAVINGS!

OUR REPRESENTATIVES WERE IN THE MARKET WHEN FURNITURE WAS AT ITS LOWEST AND PLACED HUGE TIMELY ORDERS THAT NOW SET NEW THRIFT RECORDS. WE BRING TO KINGSTON AND ULSTER COUNTY HOMEKEEPERS THE GREATEST VARIETY OF FURNITURE, RUGS AND OTHER HOME NEEDS OF A HIGHER QUALITY THAN OFFERED IN PREVIOUS FURNITURE SALES • • •

MOST OF THIS MERCHANDISE IS MADE BY NATIONALLY KNOWN QUALITY MAKERS WHOSE MERCHANDISE YOU SEE ADVERTISED IN LEADING PUBLICATIONS AND MAGAZINES. THEIR NAMES ARE A QUALITY BY-WORD IN THOUSANDS OF AMERICAN HOMES. THIS ALONE IS WORTH WHILE KNOWING • • •

FOR EXAMPLE, WE OFFER YOU IN THIS SALE A LIVING ROOM SUITE MADE BY ONE OF THE WORLD'S LARGEST MAKERS OF FINE LIVING ROOM FURNITURE (WHOSE NAME MOST EVERYBODY KNOWS) AT $79.88 THAT SELLS NATIONALLY FOR APPROXIMATELY $100.00. WE ASK HOMEKEEPERS A PRACTICAL QUESTION — WHY PAY THE DIFFERENCE?

ANOTHER EXAMPLE—WE PRESENT A MATTRESS MADE BY ONE OF AMERICA'S GREATEST MAKERS (A NAME EVERYBODY KNOWS) AT A SAVING OF APPROXIMATELY $10.

WE HAVE MANY, MANY SUCH EXAMPLES AND WE INVITE YOU TO COMPARE BEFORE YOU BUY. YOU WILL NOT SEE THE DIFFERENCE IN QUALITY BUT YOU WILL SEE THE DIFFERENCE ON THE PRICE TAG!

WE URGE YOU TO BUY WHILE STOCKS ARE FRESH AND COMPLETE AND WHILE THESE LOW PRICES PREVAIL. THE QUALITY IS THE HIGHEST IN OUR HISTORY — THE PRICES ARE THE LOWEST IN 5 YEARS! PAY CASH OR BUY ON OUR MONTHLY PAYMENT PLAN.

MONTGOMERY WARD & CO.

Kingston Daily Freeman

Per Annum in Advance by Carrier $7.50
Eighteen Cents Per Week
Per Annum by Mail..... $5.00

Entered as Second Class Matter at the Post Office at Kingston, N. Y.

Jay E. Klock
Editor and Publisher—1891 1936

Published by Freeman Publishing Company, Freeman Square, Kingston, N. Y. Lucia de L. Klock, President; Lillian I. Klock, Vice President; Harry du Bois Frey, Secretary and Treasurer. Address Freeman Square, Kingston, N. Y.

Member of The Associated Press

The Associated Press is exclusively entitled to the use for republication of all news dispatches credited to it or not otherwise credited in this paper and also the local news published herein.

All rights of republication of special dispatches herein are also reserved.

Member American Newspaper Publishers' Association.
Member Audit Bureau of Circulations.
Member New York State Publishers' Association.
Member New York Associated Dailies
Official Paper of Kingston City.
Official Paper of Ulster County.

Please address all communications and make all money orders and checks payable to Freeman Publishing Company, Freeman Square.

Telephone Calls

New York Telephone—Main Office, Downtown, 2200. Uptown Office, 832.

National Representative
Prudden, King & Prudden, Inc.
New York Office.....R. C. A. Bldg.
Chicago Office ...108 N. Michigan Ave.
Rochester...643 Lincoln Alliance Bldg.
Denver Office..711 Exp Terminal Bldg.
San Francisco Office....681 Market St.

KINGSTON, N. Y., JAN. 27, 1938

TWO MORAL CODES.

All nations have had good moral codes, which they have practiced more or less among themselves, but they also had an immoral code for their foreign relations. The latter code, says Mrs. Carrie Chapman Catt, veteran feminine leader, teaches:

1. That all men within our frontiers are good men, and for any harm done to them others must be punished. All men outside of our frontiers are inferior and are potential enemies. To lie to any of these, so that the effect redounds to our advantage, is a virtue. God will reward such acts.

2. To steal from an enemy and bring the loot home to us, or to capture and hold their land for us, is sterling honesty. God will so regard it.

3. To kill enemies singly or collectively when they do not please us is patriotic heroism, and as God is always on our side in all wars, He will not punish.

This is the morality that nations have mostly lived by in their relations with each other. It is the morality many of them are practicing toward each other today. And of course it isn't moral at all, by any enlightened standard of human conduct. It is the law of the jungle. The nations will never be really civilized until they apply to the stranger beyond their border the same moral code they apply to themselves. Moreover, the nations will not survive, with the vast powers of destruction they now possess, unless they do that. You can tell from what is now happening in the world.

GERMAN BEAUTY CULT.

It isn't mere "children, church and kitchen" any more in Germany, according to the old formula that seemed to be restored when the Nazis came to power. Beauty is not to be ignored, nor obscured by ugly clothing and careless disregard of personal appearance. A serious beauty cult has been started, under Baldur von Shirach, the Reich youth leader, for all girls between 18 and 21. They will be obliged to join an organization known as "Work, Beauty and Faith," indulging in rhythmic exercises to improve their health, bearing and looks.

How seriously the matter is taken may be seen from the declaration: "The care of the body and physical elegance are, for feminine youth at this period, educational necessities. The more beautiful German girls become, the prouder and more self-confident they will be. With the absorption of cultural values and care of the body, feminine youth will express its faith in an ideal of behavior and self-respect."

Americans may smile at the typical solemnity of it, but in this respect at least the Nazis are level-headed. And some of our own "feminine youth" may get a useful hint from a system which aims to create beauty and physical education, working from within outward, instead of depending altogether on cosmetics and beauticians.

ALCOHOL TEST.

Alcoholism is no longer a matter of guess work. A precedent was set in Buffalo the other day when an intoxicated motorist was convicted by the evidence of his own blood stream. A young doctor by scientific analysis determined that the defendant's blood, when he was arrested, showed a content of nearly one-third of 1 per cent of alcohol.

This might seem a small matter, but the doctor explained that it represented more than 10 drinks of 100-proof whiskey taken in quick succession, a quantity that would certainly incapacitate [illegible] for safe driving. The judge held that such evidence was permissible and the scientific-minded jury accepted it.

We shall probably see scientific tests of this sort used more and more in such cases. It will require prompt action, however, to determine the alcoholic condition of the offender at the time the offense was committed. The police may keep a doctor on hand for the purpose.

UNFAIR TAX SYSTEM

"While property yields only one-tenth of the national income," says a real estate man, "it bears two-thirds of the cost of government." Real estate, he adds, represents about half of the national wealth.

If this statement is true, it shows an incredible degree of injustice in the taxing system. If two-thirds of the cost of all government—local, state and national—is coming out of one-tenth of the national income, or if nine-tenths of the nation's income pays only one-third of the taxes, it explains why so many million homes, farms and other properties have been sold for taxes during the depression. Also why so few people are investing in real estate any more. Also why so few houses are built and so few building trades workmen employed. This country may need a revision of its whole tax system.

That Body of Yours

By James W. Barton, M.D.

(Registered in accordance with the Copyright Act)

TAKING VACCINE BY MOUTH.

There has been much written the last few years about "colds", because colds not only cause many absences from school or from work, but are the starting point for more serious conditions such as bronchitis, asthma, bronchopneumonia and pneumonia.

That colds are due to the entrance into the body of a tiny organism and its products, is the belief of many physicians, but there are many "head colds" that can be traced to foods, pollen of plants, lack of vitamins, tiredness, moisture in the atmosphere, and infections (teeth and tonsils) which so drain the patient's vitality that a cold has no difficulty in starting up in the nose and throat.

That the use of a vaccine—cold vaccine—has been helpful in preventing or lessening the number of colds cannot be denied but the results vary from 10 per cent prevention with some physicians to 40 to 50 per cent with others. Also, most of these cases have been treated by injecting the cold vaccine under the skin. It is interesting therefore to learn of results of taking these cold vaccines by mouth instead of by hypodermic injection.

Dr. George E. Rockwell, and Herman C. Van Kirk, M.Sc., Cincinnati, in the Journal of Laboratory and Clinical Medicine, tell of their studies of 191 patients afflicted with colds, treated by cold vaccine taken by mouth.

"The patients came from various walks of life—boys in an institution, office workers, medical students, factory workers and school children. In each of these groups half the persons took the vaccine and the same number acted as controls (did not take the vaccine). The patients using the vaccine took one capsule with a half glass of water at least one hour before breakfast every morning for seven mornings, after which one capsule per week was taken throughout the season. One hundred persons took vaccine, and 100 did not (controls).. All had suffered with about the same number of colds each year in the past."

"Results: During the experimental year the controls (ones who didn't use the vaccine) had 375 colds, whereas the ones who took the vaccine had a total of 94 colds— a decrease of about 75 per cent. There was also a very marked decrease in days of illness from all causes among the vaccinated group as compared with the controls."

For those who suffer with frequent colds the cause of which cannot be found, the cold vaccine by mouth treatment should be worth trying.

The Common Cold.

Are you bothered with colds three or four times a year? Have you ever stopped to consider the consequences? Send for Dr. Barton's illuminating booklet, THE COMMON COLD, the ailment which receives so little attention yet may be as dangerous as being attacked by a hungry lion. Ask for Booklet No. 104, enclosing Ten cents for each copy to cover cost of service and handling, and mention the Freeman. Send your request to The Bell Library, 247 West 43rd Street, New York, N. Y.

ZENA

Zena, Jan. 27—Services at the Reformed Church are being conducted during Mr. Heidenreich's absence by ministers from neighboring churches. The Rev. A. Walter Baker of the Woodstock Lutheran Church conducted the service last Sunday. On Sunday, January 30, the Lord's Supper will be observed. The Rev. Mr. Plaus of Shokan will be in charge. The Rev. Mr. Baker will conduct the services on the following Sundays and will continue to do so until the Rev. Mr. Heidenreich is able to return.

Mrs. Adeline Dowell left Zena on Saturday to spend several months in the south.

Miss Blanche Long, who is employed in Kingston, spent the week-end at her home here.

Mr. and Mrs. Norbert Heerman returned to their home on Sunday after visiting in Atlanta, Ga., and Cincinnati, O.

Messrs. John Varney and Baudin of New York city arrived in Zena on Saturday to spend a week's vacation here.

George Hung is ill.

Mr. and Mrs. George Braendly entertained friends Friday evening in celebration of Mr. Braendly's birthday.

On Friday afternoon the local 4-H Club held a candy sale at the school. The members donated several kinds of homemade candy.

An ancient Dutch scientific report dealing with mosquito control is being translated by special WPA translators, under direction of Dr. Robert D. Glasgow, state entomologist.

EMPIRE FOR A LADY

BY ALAN LEMAY

SYNOPSIS: Pursued by Dyak war canoes, we are desperately rowing our whaleboat up the tropical Siderong river to Balingong, and refuge. My uncle, James Clyde, owner of the gun-running Linkang, is trying to reach his client, the besieged Rajah Mantusen. We would be on the open sea but for Christine Forrester. This young English girl and her brother refuse to take their defenseless yawl to less dangerous waters, and Clyde won't sail without them. I'm sure there is more to this fantastic situation than we know.

Chapter Nine

Balingong

THE oarsmen laid a last violence into the stroke, so that the straining sweeps bent with every pull. We swung between those ghostly charcoal pilings, and drove hard toward the steep beach beyond.

"Ship your oars," my uncle said.

From 100 yards up the hill behind the beach three or four of the brass Malay lantakas now spoke once more; their round shot went overhead with that heavy sibilant noise they make, something like the cough of a horse. But they were not firing at us; they were driving off those now faint-hearted Dyak praus.

"Well," Clyde said, "there's our customers, Paul."

Half the Dyak fighting men of all Sumantang were concentrated here—yet 100 Malays still stood them off!

The irregular crackle of gunfire had died away as we came on, and as our keel ran grating onto the beach, the Siderong shore was altogether still.

No Malays came forward to meet us. I saw why. Their half naked, turbaned figures were peculiarly grouped. They bunched squatting on their heels, close in the shadow of the stockade pilings, or in peculiarly shaped lines in the shelter of the buildings, like men seeking shade though shade was now everywhere.

It was the first time that I had ever seen Malays fear guns—especially guns in the hands of Dyaks. Mantusen's refuge consisted of two stockades, one within the other; but these, unlike the Dyak stockades, were of pilings no more than four feet tall and open to the river. The Malays like to spring out and meet the rush of their enemies with a charge of their own, however much they may be outnumbered. This works well, because the Dyak has no stomach for the cold kris, while so far as I have seen, the Malay appears to have no fear of steel.

The line of the outer stockade was 50 feet beyond that of the inner, which was very compact; and beyond the outer stockade the ground was cleared for a distance of 200 yards. The whole arrangement was ideal for standing off the Dyaks, for the primitive weapons could do no damage until the attackers had come into the open.

Clyde looked about him, without any appearance of hurry, while yet he wasted no time. "Drag the boat high," he said as he stepped ashore, "out of reach of the tide. We're exposed here; we'll walk on in."

As he spoke, splinters jumped from the gun'le of the boat, immediately followed by the crack of a single rifle from the far side of the Siderong. Naturally, luck being what it is, it was Grogan that the shot almost got. What amazed me was that the well-aimed shot must have come a good 300 yards. Your average Dyak closes both eyes and fires in a general direction, so that the gas-pipe guns most traders were palming off on them served as well as any. But now some new element seemed to have entered this fight, forcing the Malays to take shelter from Dyak guns for perhaps the first time in their memory; and I could not imagine how to account for it.

Clyde no more than raised his eyebrows as he turned and walked slowly up the steep beach, the rest of us following with something of the deliberate step of men who no longer have any control over their circumstances. They were half carrying Schweicamp, and Grogan hobbled with the aid of an oar.

We Surrender Arms

NOW a single figure walked forward, slowly, but with a rolling Malay swagger. Until I found difficulty in recognizing this man's face, I had not realized how fast the twilight was falling. Now I experienced a great relief. For the man was Lundok—perhaps the only Malay in Balingong, except for Mantusen himself, who spoke English with any fluency. Lundok was also perhaps the only Malay in Balingong upon whose word James Clyde rested any weight. He seemed to have learned, along with English, that certain men can sometimes make themselves a reputation for doing what they say they will; and that this reputation is a valuable tool.

He came out into the open, then stood waiting, his hands on his hips, looking about him at the tall nibung palms 300 yards away with an evident wonderment that the guns did not cut him down.

Lundok and James Clyde shook hands. We had tried to teach the Malays that the white man accorded them an honor when he did this, but I do not know what Lundok thought.

"Come out of gun range, Tuan," Lundok said. "The rajah will talk to you very soon."

He led us to one of the places where the Malays were grouped, evidently sheltered from the riflery. Here he left us. James Clyde produced a cigar, and began to smoke. I noticed how he stood a little out from the protected area, so that the Malays watched him narrowly. It was one of those swaggering things we do to make natives think we have no fear, however frightened we may be. Somehow, I was not sure this method was working for us just then.

After a long time, while the tropic twilight quickly darkened, Lundok came back and told us, with a restraint I did not like, that the Rajah Mantusen would see us now.

Then he said, "I must ask for your weapons. The rajah will talk to you unarmed."

"I am not accustomed to this," Clyde said coolly.

"I am sorry, Tuan." Lundok was grave. "We are in deep trouble here. The rajah has made a law."

After brief consideration, Clyde conceded. Already we were in too deep to stand hard on any point. Clyde and I were the only ones who wore pistol belts, and these we gave to Lundok, after Clyde had first told him that he was to be personally responsible for their return. We did not look back—at least Clyde and I did not; but we knew that behind us quick figures ran, silently, to gather the arms we had left in the boat.

The house in which Mantusen received us was set 100 yards back from the river upon a rise of ground, and it was easy to see at a glance that this house had never been built by Malays. A Dyak longhouse was what it was, better than 100 feet long, and set high upon pilings of cocoanut trunk. The Dyaks build these for a number of families to live in together. This was a big one, but rough and jungly compared to what the rajah's palace had been. Evidently it had been built by and for slaves from the inland tribes, captured in the Malays' perpetual raiding.

Rajah Mantusen

WHEN slaves had lived here the effect of the whole thing must have been crude and mean; but since the Malays had moved in, this was changed a good deal. Darkness had now closed down with tropic abruptness, but the ruai was partly lighted by a number of lacquered Chinese lamps, each flame about as strong as a candle; and by these small golden lights it could be seen that the house had been turned into a house of treasure.

Evidently the Malays, forced to abandon the palace before the Dyak onslaught, had been able to bring here most of the things they valued. The mats which thickly covered the uneven split-bamboo floor were of a soft, close weave, suitable for use in a fine hat. Stacked deep on top of the mats lay rugs which must have come from Arabia; where the lamp-gleam struck them they gave off the soft rich glow of jewels. And the wall behind the ruai was hung with a great array of that embroidery which seems so effete in the hands of these men of the kris, and yet is so characteristic. Its patterns, heavy with gold and silver thread, suggested that much of it had come from looted Chinese junks, and some of it was set off with seed pearls and little stones.

But these things were only the background for a great collection of the most beautiful weapons I have ever seen. There is no finer metal work in the world than the Malays can put into the wavy blade of a rajah kris, and into the scabbards, hilts, and trappings of those blades.

Mantusen sat midway of the ruai upon a stack of mats, with about a dozen of his Malay leaders arrayed along the wall on either hand.

At first glance, to the eyes of an American seaman, he looked something like a bouquet. He wore long loose trousers of a featherweight lavender silk, bound at the waist with a gold-threaded sash which also strapped close his ornately hilted kris. His short Malay jacket was of black satin, heavily crusted with gold thread. It was not supposed to close in front, so that it exposed a chest entirely hairless, but cleanly roped with the wing muscles of the expert krisman.

Then, as we walked forward, the Rajah Mantusen stood up.

I can not describe the awful feeling of danger, of entrapment, that was conveyed to me as Mantusen did this. For you must know that for the rajah to stand as his visitors approached was not an honor, but a thing apart from custom. It meant that the audience was to be short; that we were not expected to sit; that there was no friendliness here, nor even the form of friendliness.

(Copyright, 1938, Alan LeMay)

Will they learn why Mantusen is angry, tomorrow?

TWENTY AND TEN YEARS AGO

Jan. 27, 1918.—Winchester S. Merritt of Brooklyn and Miss Amy L. Erne of this city married in St. Mary's Church.

Death of Mrs. Rodman L. Polley.

Mrs. George Woessner died at her home on Cedar street.

Miss Frances Rose Fammler of Brooklyn and William J. Joseph of Poughkeepsie married in Brooklyn. The bride's parents were well known here, having a summer home near Ulster Park.

Jan. 27, 1928.—Emil Zachoche, an aged man who resided alone on Murray street, found dead in a chair. Death was due to a heart attack.

Harry F. DuBois of Josephine avenue died.

There were 1,070 pupils enrolled in the high school.

Mr. and Mrs. Charles Lay tendered a banquet to the Pan-Am Baseball Club at their home on Albany avenue.

BABY NO LIKE SPINACH

By BRESSLER

WALLKILL

Wallkill, Jan. 27.—Jesse J. Eckert, who fell down the cellar stairs Friday, was taken to the Cornwall Hospital on Saturday. He suffered chest injuries and a broken vertebra. On Tuesday he was removed home.

Elwood Thompson of Monterey, Mass., spent a few days this week with his mother, Mrs. Annie Thompson.

Mrs. Minnie Seymour and John Schoonmaker have returned home.

Robert Terwilliger and William Spencer of Drew University are spending the mid-term vacation at the home of their parents, Mr. and Mrs. L. E. Terwilliger and Mr. and Mrs. Clarence Spencer.

Mrs. William McElhone and Mrs. Charles O. Jansen left last week for Lake, Como, Fla., for the remainder of the winter.

Mrs. Cecil Sommerville underwent an operation on Tuesday at St. Luke's Hospital.

The W. C. T. U. will hold its February meeting Wednesday, evening, February 2, at the home of Mrs. Eva Hare. The leader will be Mrs. Minnie Seymour.

The infant daughter of Mr. and Mrs. Leonard Portuondo is still in a serious condition in Cornwall Hospital.

Miss Alice Hasbrouck of New Paltz spent the week-end at the home of Mr. and Mrs. Daniel Van Alst.

The members of the Legion and Auxiliary of Cornelius Rose Post, No. 1034, enjoyed a pot-luck supper in the Post rooms Wednesday evening. Later in the evening C. E. Terwilliger showed movies taken by himself of local events and a musical entertainment was given by Mr. and Mrs. William Amthor. Those attending were Mr. and Mrs. J. C. Yorks, Mr. and Mrs. C. E. Caswell, Mr. and Mrs. E. M. Masten, Miss Louise Geyer, Mr. and Mrs. Clarence Ronk, Mr. and Mrs. Hugh Galbraith, Mrs. Belle Carr, Miss Edna Tice, Gilbert Tice, Mr. and Mrs. Fred Lawrence, Mr. and Mrs. S. C. Bowden, Mr. and Mrs. J. A. Lipsett, Mr. and Mrs. C. E. Terwilliger, Mr. and Mrs. Chauncey McLean and Mr. and Mrs. William Amthor.

The Home Bureau will hold a food sale Saturday at 11 o'clock, at Terwilliger & Sloan store. The proceeds are for the Scout cabin fund.

On Saturday afternoon at 2 o'clock the story telling hour for children will be in charge of Mrs. Jesse McHugh and Mrs. Charles Moore.

The members of the Dutch Arms Club were entertained on Monday evening in the community hall by motion pictures of Panama Canal zone, and other local scenes, given by Dr. William F. Small of Newburgh. Attorney Jules Ewig and Dr. Jules Abbott of Walden gave musical selections. At the business meeting a nominating committee for election of officers on February 28, was appointed and was composed of Lester Terwilliger, E. C. Masten and L. C. Edsall. Samuel Woodbridge was chairman of the evening's program, assisted by Adam Ulrich, R. A. Van Horn, Carleton Upright, Robert Robinson, Ralph Brach, Max Birdsall, Howard Teller, Fred C. Terwilliger, William Hopkins and E. C. Masten.

E. P. U. Brady, a waiter in New Orleans, would never have had his argument with the Social Security Board if that body had not required him to write his full name on his identification card. Mr. Brady wrote it out—E Pluribus Unum Brady—and sent the card off to Washington. The card came back, and with it a curt letter suggesting that he cut out the fooling. It took several postal interchanges to convince the clerical staff of the board that there was really such a name as E Pluribus Unum. The waiter's birth certificate and a personal affidavit were required in addition to the word of his employer.

ACCORD

Accord, Jan. 26—The Ladies' Aid of the Methodist Church will serve a pancake supper in the church hall on Thursday evening, January 27, serving to begin at 5 o'clock.

The Ladies' Aid of the Reformed Church will hold its regular monthly meeting in the church basement on Wednesday, February 2. This will be an all day meeting, with pot luck lunch at noon. The day will be spent in quilting and making articles to be sold at the annual fair.

Mrs. William Anderson, who has been confined to her house with a severe cold, is improving.

Miss Mae Miller has been confined to her home with a heavy cold.

Regents examinations are being held in the local school this week under the direction of Mrs. Josephine Lawrence and Miss Marie Rhinehart.

The Patroon Grange will hold an evening of games in the salesroom of the Chevrolet garage of Howard Anderson on Thursday evening, January 27.

John Schoonmaker, accompanied by Mrs. John Schoonmaker, Mrs. Minnie Schoonmaker and Mrs. Theodore Nelson, motored to Cortland, N. Y., on Saturday morning, where they attended the funeral of Dr. Charles Vernooy on Saturday afternoon.

Albert Traver is employed in Pennsylvania.

Several from this place attended the concert given by the orchestra and choir conducted by Roger Baer, under the auspices of the Kerhonkson Parent-Teacher Association at Kerhonkson High School on Friday evening, January 21. The concert was greatly enjoyed and much credit is due performers and director. Three local young people participated in the concert.

ALLIGERVILLE

Alligerville, Jan. 27—Abram Crose is recovering from his recent illness.

Mrs. Stanley Hall and her mother, Mrs. Coleman, returned Monday from a visit with Mrs. Alfred Riley and family. Mrs. Riley is the daughter of Mrs. Coleman and sister of Mrs. Hall.

Arthur Purcell and family are occupying rooms in the house of Chester Countryman. The home of the Purcell family was destroyed by fire New Year's morning.

Mrs. Eli Auchmoody and grandson, Murle, Jr., spent Sunday afternoon with Mr. and Mrs. Harvey DeWitt.

Miss Virginia Smith, of New York city, spent the week-end with her parents, Mr. and Mrs. Elmer Smith.

THE VLY.

The Vly, Jan. 27.—Mrs. George Wurster, Mrs. Moses Van Demark, Mrs. James Palen and Mrs. Oscar Olsen were shopping in Kingston on Wednesday.

Mrs. Spongia visited Mrs. Moses Van Demark on Friday.

Mrs. Elizabeth Trowbridge has returned home after spending some time with her son and daughter-in-law, Mr. and Mrs. Russell Trowbridge at Kyserike.

Moses Van Demark and Oscar Olsen visited Kingston Monday.

Mr. and Mrs. Oscar Olsen, Mrs. James Palen, Mrs. George Wurster were guests of Mr. and Mrs. Charles Krom at Stone Ridge Sunday evening.

The Ladies' Aid will meet with Mrs. Oscar Olsen on February 3.

The 22,655 forest fires classed as incendiary in the United States Forest Service records for 1936 showed an increase of more than 5,500 over the 5-year average. Incendiarism was the greatest single cause of fire, accounting for 26 per cent of the fires on protected forests as compared with 24 per cent caused by smokers. In damage to the forests, the incendiary fires ran far ahead of fires caused by smokers, 41 per cent as compared with 10 per cent.

What Is Your News I. Q.?

Each question counts 20; each part of a two-part question, 10. A score of 60 is fair; 80 good.

1. Who is this woman? What is her job?
2. Have the troubles of recent French administrations been due chiefly to (a) relations with Germany, (b) the Spanish situation, or (c) inability to keep the currency from falling?
3. Name the justices of the Supreme Court besides the new nominee, Stanley Reed.
4. What new constitutional amendment has Senator Norris proposed?
5. What is the usual name for Northern Ireland?

NEWS I. Q. ANSWERS

1. Mme. Chiang Kai-shek, Director of China's air forces.
2. Inability to keep the currency from falling.
3. Hughes, McReynolds, Brandeis, Butler, Stone, Roberts, Cardozo, Black.
4. That amendments be voted on at the next general elections and take effect when approved in two-thirds of the states.
5. Ulster.

Just A Year Ago Today....

(Taken from the files of The Freeman).

The New York Historical Society's eastern meeting opened today at the New York State armory on Manor avenue.

Louisville, Ky., suffers in the grip of flood as water covers 30 square miles of the city proper, bringing death to over 200 residents.

Temperature: High, 23; low 21.

"What Good Farmers Say" and the Future Farmers fellowship hour with the theme "Democracy and Free Organization for Youth" are two of the regular features offered by the Cornell University station WESG during January, February, and March. These comprise part of the educational radio broadcasts to farm homes in New York state.

Man About Manhattan

By GEORGE TUCKER

NEW YORK—Sometimes there's a big heartbreak in the way people inadvertantly work at NOT being a success.

Take the case of Dorothy Fox, that lissom lady of the dance, whose satiric solos cause the bleary-eyed to pause in muddling their old-fashioneds, while the intelligent and uninebriated murmur little "ohs" and "ahs" of admiration.

Not so many years ago, Dorothy was a St. Louis debutante who went off to Paris to acquire a higher musical education. There's no heartbreak in that, of course, and there wasn't any when she decided to sidetrack her ambition to compose modern rondelays for swirling on the hardwood.

• • •

SHE worked hard, came to New York and teamed with a charming young fellow named Charles "Chuck" Walters. Chuck's ability, too, was more than considerable and it wasn't long before the couple had an imposing array of favorable notices. It looked like top flight for a new dance team.

Then came one of those backstage twists that the movie critics call "old stuff." Walters got an offer of a fat contract in a Broadway show to dance with one of the cast stars. Dorothy Fox graciously bowed out.

Dorothy could write a volume about her next year. Capable male dancing partners are as scarce as stage-door Johnnies at the alley entrance of a neighborhood movie.

But through it all, an old habit of Dorothy's had been getting stronger and stronger. As some people go to movies, read books, collect stamps or take to drink for relaxation and relief from worries, Dorothy Fox took busman's holidays: she danced!

• • •

IT WASN'T, however, like any dancing you ever saw. Dorothy just put a record on her phonograph, kicked her furniture back in the corners and let the mood take care of itself. Sometimes, she pretended she was a chorus girl going through a day's routine of job-hunting; sometimes that she was on a world cruise and satirizing the peoples of every country she visited—anything that suited her mood.

The payoff came when she got an unexpected call for a solo audition one day, decided to take a try at it, and having no routine ready, swayed and glided and whirled through an extemporaneous dance—and got the job!

Two weeks later, an alert scout for John Roy, the Rainbow room's genial impresario, caught her act in a Brooklyn theater and the rest is written in the night club records . . . and the figures on Dorothy Fox's pay check.

The Hippo Continues

By MARY GRAHAM BONNER

THE hippo put his fat head under the water for a moment, then he looked up once more at Willy Nilly.

"I was born," he said, "in the river Nile which is in Africa. I do not know how far away that is, but it is very, very far away and it seems as though I travelled endlessly before I came to my present master.

"My mother was so devoted to me. She taught me that it was a good thing to eat well for then I would feel well. She taught me it was a good way to feel pleasant for then I would be pleasant. And she loved me devotedly. There is no mother in the world that loves her baby any more than does a mother hippo.

"But she couldn't come with me to these parts. There was my little brother for whom she had to care. I was so homesick for the river at first, for the plants that I loved to eat, for the lazy, swimming, eating, dreaming life that I had there. I was afraid that I would have too much to do here. But it seems not. It seems people just want to look at me.

"More than anything they want to see the inside of my mouth. They say it looks like a cavern. Do you think it looks like a cavern? As you are my host and as I wish to be a nice guest I will show it to you."

The hippopotamus opened his mouth wide. Willy Nilly gave a loud exclamation but at that moment there came a knock at the door. The hippo closed his mouth and half closed his eyes. It was Willy Nilly who shouted: "Who is there?"

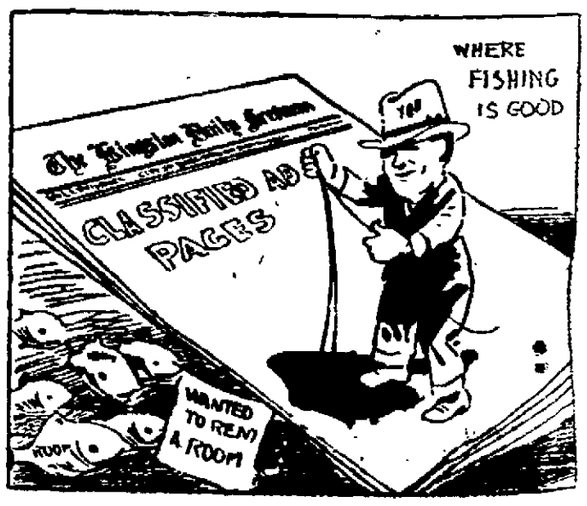

The 56th annual report on the work of the State Experiment Station at Geneva and the last report to be prepared by Dr. U. P. Hedrick who retires as director of the station this month, is now available for distribution.

RHEUMATISM SUFFERERS

U. S. Veterans' Hospital Finds Successful Treatment

Supply of Colloidal Sulphur Rushed Here as Sufferers See New Hope in Scientific Discovery

New hope for sufferers from rheumatism and arthritis pain is seen today as a result of the successful tests reported by the U. S. Veterans' Hospital, New York, in over 200 cases, by the use of colloidal sulphur.

This form of sulphur goes into the blood 1,000 times faster than ordinary sulphur and rushes to every joint and muscle where it acts like millions of tiny magnets in drawing out pains, swellings, stiffness.

Formerly requiring painful, expensive injections, this new colloidal sulphur treatment may at last be obtained in nice, easy-to-take tablets, called Q-LOID. This is a very expensive medicine, but considering results experienced, the $5 it costs for a full 30 day supply is only 16c per day and they are fully guaranteed! Act at once, supply limited. Featured under money-back guarantee by:

MC BRIDE'S DRUG STORE

Activities at Ahavath Israel

Tonight at 8 o'clock the Ladies' Auxiliary of Ahavath Israel will hold its monthly meeting at the Vestry Hall. Election of officers will take place. The Dramatic Society of Ahavath Israel will give a performance of "Quiet Please" for the entertainment of the Ladies' Auxiliary followed by a pot luck supper. Husbands of members are invited.

Friday sunset services will begin at 4:40. Friday night late services will begin at 7:30. Rabbi Marateck's sermon will be "Deal Wisely with Aggressors." The Kingston Choir will assist in the services. Refreshments will be served.

Saturday afternoon Sabbath school and story telling hour will begin at 3. Monday night young folks between the ages of 17 and 20 will meet at 8 o'clock.

Tuesday night the A. I. Juniors will meet at 7. Men's Club will meet at 9.

Wednesday night dramatic group will meet at 9. Choir will meet at 10.

MODENA

Modena, Jan. 27—Men of Modena and vicinity will be guests at services conducted Sunday morning, January 31, in the Modena Methodist Church by the Rev. Philip Solbjor, pastor.

Tuesday evening, February 2, a roast beef supper will be served in the Hasbrouck Memorial Hall, by the Modena Rod and Gun Club.

Mrs. James Doyle, Albany, is visiting Mr. and Mrs. DuBois Grimm.

Mr. and Mrs. Elmore Smith, Kingston, visited Mr. and Mrs. John Denton, Sunday evening.

Richard and Alma Mathelsen, visited relatives in New Paltz last week-end.

Alfred Winters, who recently underwent an operation in Kingston Hospital, is expected to return to his home in Modena next week.

Mr. and Mrs. Ray Lewis and family have moved from the former Russell Locke farm, to Camden, N. J. Mr. and Mrs. Lewis moved here from Peekskill last spring, intending to conduct farming on the 98 acre farm which they purchased. However ill health forced Mr. Lewis to abandon his plans.

Mr. and Mrs. Elmer Every, and son, Larry, Poughkeepsie, visited relatives in this section Sunday.

Mrs. Eber Smith and Miss Marguerite Smith were supper guests of Mr. and Mrs. Roy DuBois, Sunday evening.

Lansing Rinehart has been redecorating the interior of the O. C. DuBois house.

Mrs. Preston Paltridge and Donald Paltridge were in Newburgh, Saturday.

Mr. and Mrs. Andrew Bernard, Montgomery, visited relatives here.

METTACAHONTS

Mettacahonts, Jan. 27.—The Willing Workers will meet with Mrs. Jesse and Mrs. Harry Osterhoudt February 2, at 2 p. m.

Spencer Traver of Massachusetts is visiting his family.

Mr. and Mrs. Edgar Mackey and daughter, Mabel, spent Sunday with Mrs. Phoebe Krom and son, Harold.

Mr. and Mrs. Floyd Chrisey and daughter, Nettie, and Jesse Enderly called on Mr. and Mrs. Jesse Osterhoudt, daughter, Olive, and Mr. and Mrs. Harry Osterhoudt Friday evening.

Miss Marion Anderson of Accord and Albert Traver were married at the Reformed parsonage Saturday evening.

Mrs. Oliver Baker and Mrs. Tracy Baker and son, Lowell, spent Friday with Mrs. Spencer Traver.

Mr. and Mrs. Fred Burger and Mrs. Burger's two sister and brother-in-law of Lake Katrine, called on Mr. and Mrs. Jesse Osterhoudt and Mr. and Mrs. Chester Wood and James Wood Sunday.

Charles Woolsey and son, Emory, of Kingston, called on Mr. and Mrs. Eli Osterhoudt and Miss Tessie Wood Sunday.

Mrs. Benjamin Quick is seriously ill at her home.

Word was received here of the sudden illness and serious operation of Mrs. Mary Osterhoudt at Poughkeepsie.

Mr. and Mrs. Vernon Wager, Mrs. Benjamin Hornbeck and daughter of Lyonsville, Mr. and Mrs. Elton Hornbeck and niece, of Whitfield, Mr. and Mrs. Edsel Osterhoudt and daughter were entertained at the home of Mr. and Mrs. Jesse Osterhoudt and daughter, Olive, and Mr. and Mrs. Harry Osterhoudt Monday evening in honor of Harry Osterhoudt's birthday.

Niagara Bridge Menaced by Ice

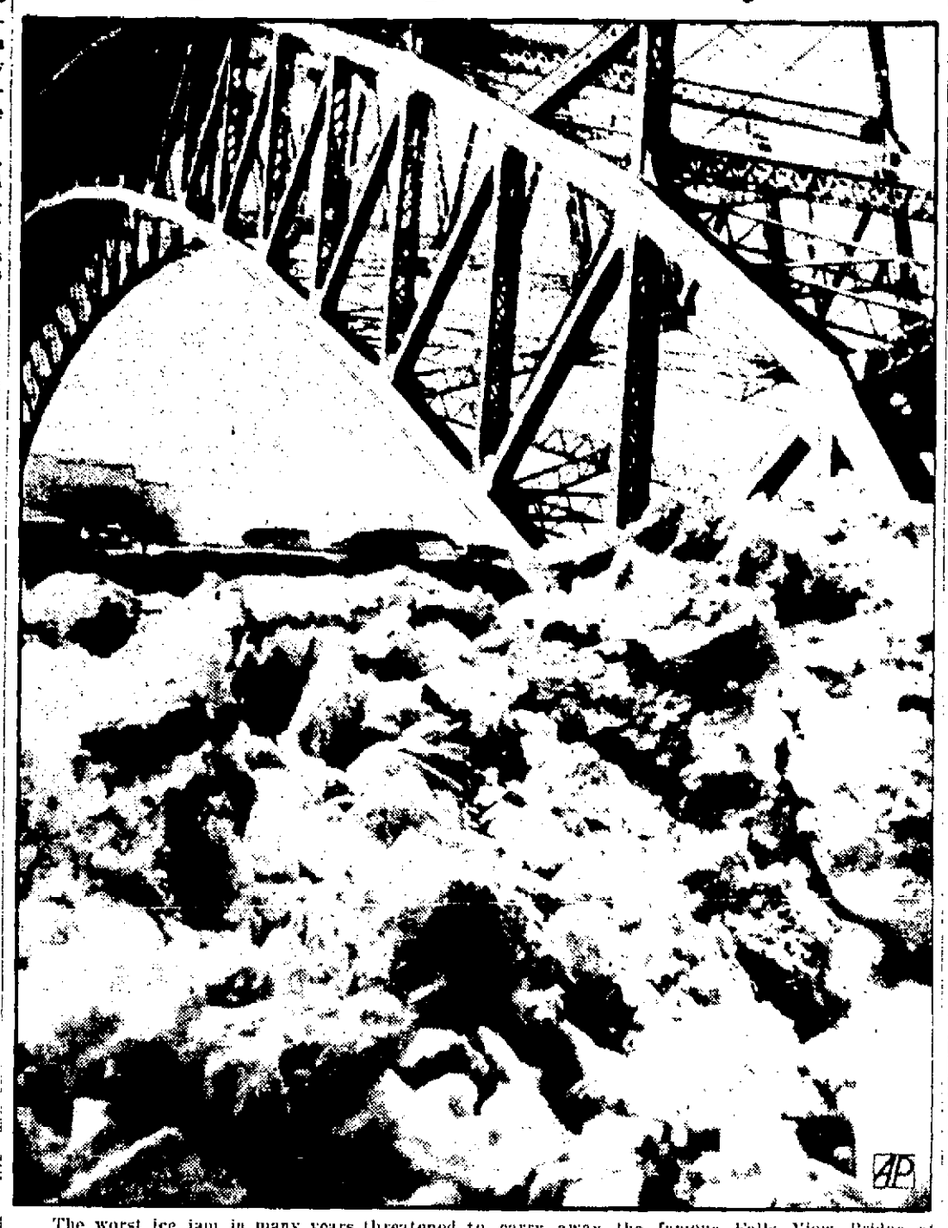

The worst ice jam in many years threatened to carry away the famous Falls View Bridge at Niagara Falls, as cakes piled up in a mass 100 feet high against the abutments of the span. This picture shows how the ice, blown off Lake Erie and over the falls by a strong wind, jammed the gorge and brought great pressure to bear on the bridge, twisting steel beams and girders.

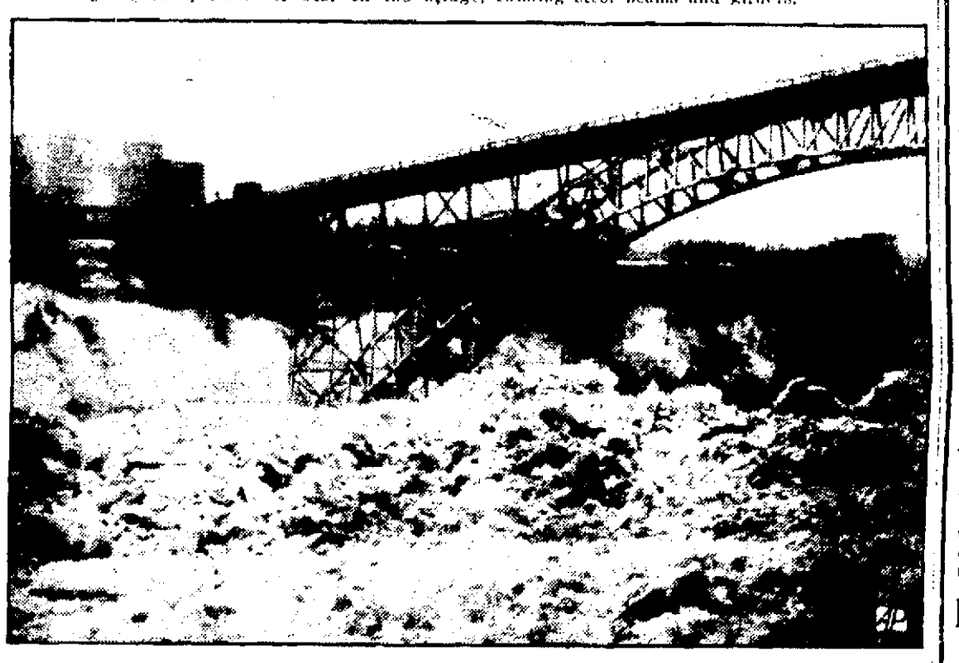

The worst Niagara Falls ice jam in 30 years battered at the foundations of the famous Falls View bridge, threatening it with destruction. This photo shows the Canadian end of the span surrounded by ice.

What Congress Is Doing Today

(By The Associated Press)

Anti-lynching—Senate votes on limiting debate to check filibuster.

Labor — Senate subcommittee considers investigation of labor relations board.

Appropriations—House debates funds for District of Columbia.

Roads—House committee continues hearings on bill to appropriate $238,000,000 for highways.

That Early Bird Again

Kansas City—It's only 331 days until Christmas, so Kansas City merchants bought 18,000 Christmas trees today.

A glib salesman convinced them he had to get his orders in early if they want choice trees.

Adam is the Hebrew word for man.

WINTER DRIVING HINT

No. 8

In winter your battery has extra work to do. So have your Richfield dealer grease the terminals to prevent corrosion and assure good contact. This also helps keep the battery charging properly.

—AND FOR QUICK WINTER STARTS

SWITCH TO RICHER RICHFIELD THE SAFE and SAVE GASOLINE

ASK YOUR DEALER FOR BOOKLET ON WINTER DRIVING HINTS

Ulster Distributing Co.
P.O. Box 1003. Tel. 4078.
Kingston, N. Y.

GREEN RIVER

BLENDED WHISKEY

A BIGGER THAN EVER BARGAIN!

Ask for this BIG MONEY'S WORTH at your favorite bar or package store

OLDETYME DISTILLERS, INC., N. Y. C. 90 Proof . . . The straight whiskies in this product are one year and six months or more old, 30% straight whiskey, 70% grain neutral spirits; 15% straight whiskey, one year and six months old, 10% straight whiskey, two years old, 5% straight whiskey, eight years old.

FINANCING A HOME IS EASY

with a

DIRECT REDUCTION MONTHLY PAYMENT MORTGAGE

The table shows how interest payments become smaller each month and how your loan is gradually cancelled.

You know exactly where you stand at any time, how much you owe, how much you must pay, exactly when your home will be clear.

$10.00 Monthly Payment; 11 year, 7 month loan

Month	Payment	Interest	Principal Reduction	Balance
1	$10.00	$5.00	$5.00	$995.00
2	10.00	4.98	5.02	989.98
3	10.00	4.95	5.05	984.93
4	10.00	4.92	5.08	979.85
5	10.00	4.90	5.10	974.75
6	10.00	4.87	5.13	969.62
7	10.00	4.85	5.15	964.47
8	10.00	4.82	5.18	959.29
9	10.00	4.80	5.20	954.09
10	10.00	4.77	5.23	948.86
11	10.00	4.74	5.26	943.60
12	10.00	4.72	5.28	938.32
Total	$120.00	$58.32	$61.68	$938.32

Loans are made for longer or shorter periods, for proportionately lower or higher monthly payments

We have money to loan on first mortgages on homes. If you wish to buy, build, renovate or modernize, or if there is a mortgage on your home you desire to refinance, let us tell you the advantages of the Direct Reduction Loan.

HOME-SEEKERS' CO-OPERATIVE SAVINGS & LOAN ASSOCIATION

Telephone 1729. 20 Ferry St., Kingston, N. Y.

"Everybody's Talking"

"There's extra goodness in FORST'S FORMOST Hams!"

For Flavor FORST'S FORMOST MEAT FOOD PRODUCTS

U. S. Government Inspected

GRAND UNION

BIG CANNED VEGETABLE SALE!

PACKERS LABEL PEAS - BEANS 4 No. 2 cans 25¢

RIALTO STANDARD QUALITY TOMATOES

GRAND UNION TOMATO JUICE 3 big 20 oz. cans 25¢ BIG 50 oz. FAMILY SIZE can 19¢

FRESHPAK CORN GOLDEN BANTAM 3 No. 2 cans 29¢

CAMPBELL'S TOMATO JUICE 4 14 oz. cans 25¢ BIG 50 oz. FAMILY SIZE can 21¢

GRAND UNION FANCY SAUERKRAUT 3 lgst. cans 25¢

Extra Special! GOLD MEDAL FLOUR 24½ lb. sack 99¢

Week End Special! PENN RAD MOTOR OIL 2 gal. can plus tax 99¢ 100% PURE PENNA.

IVORY FLAKES lge. pkg. 23¢
IVORY SNOW pkg. 15¢
CAMAY SOAP 3 cakes 17¢
BRILLO 2 sm. pkgs. 17¢ 2 lge. pkgs. 33¢
KELLOGG'S Whole Wheat BISCUIT pkg. 9¢

Snow-White MUSHROOMS lb. 29c
Large Juicy ORANGES doz. 25c
Cortlands, Baldwins, Greenings APPLES 6 lbs 25c
Delicious, Golden Delicious APPLES 5 lbs 25c

Best Buys in BETTER MEATS

RIB END FRESH PORK LOINS lb. 15c
PRIME CHUCK ROAST BEEF lb. 17c
GENUINE SPRING LAMB LEGS lb. 23c
LOIN LAMB CHOPS lb. 35c
CENTER CUT PORK CHOPS lb. 23c
ROUND, SIRLOIN or SWISS STEAKS lb. 25c
PORTERHOUSE STEAKS lb. 27c

GRAND UNION

Friday and Saturday Specials at Rowe's and London's

The Tremendous Response To Our Joint Sale Makes It Possible For Us To Offer These Extra Bargains For Tomorrow and Saturday.

WOMEN'S SPORT OXFORDS
We have taken two lines of brown sport oxfords, good sturdy shoes, and placed them on sale for these two days. Sizes are good. Values $4.00.
FRIDAY AND SATURDAY
Special $2.00

Men's Brown & Black OXFORDS
They are going fast. Remember all solid leather shoes, are now priced
$2.93

Women's, Misses' and Children's ARCTICS
All must go. Never before have we offered values like this. Remember, FRIDAY and SATURDAY ONLY
63c

WOMEN'S BOUDOIR SLIPPERS
We have one hundred pairs Women's Boudoir Slippers, all our regular stock, broken sizes. Values up to $2.50. FRIDAY AND SATURDAY
Special 63c

WOMEN'S AIR STEP SHOES
We have taken all our suede Air Step Shoes and put them on one rack. If you haven't tried these shoes, now is the time, for style and comfort they cannot be beaten. Regular $6.00 values. REMEMBER FRIDAY AND SATURDAY
Only $3.00

Women's Holeproof HOSIERY
In service and chiffon, all seasonable colors. Remember, for two days only. Single pair 79c.
THREE PAIRS
$2.00

ALL SALES FINAL

BROWN BILT SHOES ROWE'S BUSTER BROWN SHOES
34 JOHN ST. KINGSTON, N.Y.

NO REFUNDS

Girls' $1.98 to $3.98 SILK DRESSES, Broken sizes, ranging from 4 to 16 . . . . . Sale $1.48

SHIRLEY TEMPLE $1.98 DRESSES, Broken sizes in 1 to 12 . . . . . Sale $1.48

Boys' & Girls' $5.95 to $6.95 SNOW SUITS, sizes 3-6 & 7-16 Sale $3.88

Girls' $5.95 - $9.95 COATS, Broken sizes 4 - 16 . . . . . Sale $3.00

Boys' $6.95 to $7.95 All Wool MACKINAWS, Sizes 4 to 18 . . . . . Sale $5.88

Boys' $6.95 to $7.95 DRESS COATS, sizes 3 to 10 . . . . . Sale $4.88

Girls' $10.95 to $12.95 COATS, some with hats and leggings to match. Sizes 3-6½, 7-16 . . . . . Sale $6.88

Boys' & Girls' $1.69 to $1.79 SWEATERS, sizes 3 to 16 . . . Sale $1.24

Girls' $1.25 WASHABLE DRESSES, Beautiful prints, Sizes 1 - 16 . . . . . Sale 74c

Boys' $1.69 All Wool JERSEY SUITS, sizes 3 to 6 . . . . . Sale $1.24

Babies' $5.95 to $6.95 COAT, HAT & LEGGING SETS, Washable Suede and wool fleece. Sizes 1 to 4 . . . . . Sale $3.88

Babies' 35c FLANNEL GOWNS, SLIPS AND KIMONOS . . . . . Sale 4 for $1.00

Boys' $5.98 CORDUROY SETS—Knicker or Longie, with Lumber Jacket to match, sizes 6 to 16 . . . . . Sale $3.88

ALL SALES FINAL

London's JUVENILE - SHOP

NO REFUNDS

On the Radio Day by Day

By C. E. BUTTERFIELD

Time is Eastern Standard.

New York, Jan. 27 (AP).—Broadcast from Cleveland of part of that city's tribute to the late Newton D. Baker, secretary of war in President Wilson's cabinet, will be put on the air by WABC-CBS Sunday night. The program, originating from Severance Hall, will have Dr. Raymond B. Fosdick as the principal speaker. Music will be supplied by the Cleveland Orchestra under the direction of Arthur Rodzinski.

An operation will prevent H. V. Kaltenborn from taking his usual post in the Headline and Bylines of CBS on Sunday night. In his place will be Shepherd Stone, regular commander of the School of the Air.

ON THE AIR TONIGHT (THURSDAY):

TALKS—WOR-MBS 1:15, Sen. James P. Pope on "A Liberal Views Business;" WJZ-NBC 9:30, America's Town Meeting, "The Struggle for Power in the Mediterranean."

WEAF-NBC—7:15, Musical Varieties; 8, Rudy Vallee; 9, Movie Stars in Good News; 10, Bing Crosby and Bob Burns; 11:30, Henry Busse Orchestra.

WABC-CBS—7:30, We the People; 8, Kate Smith; 9, Major Bowes Amateurs; 10, Essays in Music, MacDowell Festival Program; 10:30, Hollywood Showcase; 12, Red Norvo Orchestra.

WJZ-NBC—7, Easy Aces; 8, Earlier hour for March of Time; 8:45, Rochester Philharmonic; 10:30, Chicago Jamboree; 12:30, Garwood Van Orchestra.

WHAT TO EXPECT FRIDAY:

WEAF-NBC—1:45, Heinz and Robert Scholz in two-piano concert (also WJZ-NBC); 3:30, Vic and Sade; 6, Education in the News, Lady Astor guest.

WABC-CBS—2:30, School of the Air; 4, Frederick H. Clausen on "Undistributed Profits Tax;" 6, Children's Concert.

WJZ-NBC—12:30, Farm and Home Hour; 4, Club Matinee.

THURSDAY, JAN. 27

EVENING

WEAF—660k
6:00—Orchestra
6:15—Orchestra
6:30—News; Infantile Paralysis
6:45—J. Edwards
7:00—Amos 'n Andy
7:15—Varieties
7:30—Schaefer Revue
8:00—Rudy Vallee
9:00—News of 1938
10:00—Bing Crosby
11:00—Dance orch.
11:30—Orchestra
12:00—Orchestra

WOR—710k
6:00—Uncle Don
6:20—News
6:45—Commentator
7:00—Sports
7:15—Sen. J. P. Pope
7:20—Headlines
7:45—Crown Follies
8:00—Moonlight Rhythms
8:30—Orchestra
9:00—Commentator
9:15—Comedy Stars
9:30—Sinfonietta
10:00—Witch's Tale
10:30—Young Republicans
11:00—News; Weather
11:15—Theatre Digest
11:45—Orchestra
12:00—Orchestra

WJZ—760k
6:00—News; Orchestra
6:30—Organ, Piano
6:45—Lowell Thomas
7:00—Easy Aces
7:15—Drama
7:30—Orchestra
7:45—Orchestra
8:00—March of Time
8:30—B. McKinley
8:45—Philharmonic
9:00—Philharmonic Orch.
9:30—Town Meeting
10:30—Jamboree
11:00—News; orchestra
11:15—E. Schallert
11:30—Orchestra
12:00—Orchestra

WABC—860k
6:00—Let's Pretend
6:30—News; Orchestra
6:45—Del Casino
7:00—Poetic Melodies
7:15—Hollywood Screenscoops
7:30—We, The People
8:00—Kate Smith
9:00—Major Bowes
10:00—Essays in Music
10:30—Hollywood Showcase
11:00—Orchestra
11:30—Orchestra
12:00—Orchestra

WGY—790k
6:00—News; Rhythm Makers
6:15—Comedy Stars
6:30—News; Music Appetizers
6:45—Musical Appetizers
7:00—Amos n Andy
7:15—Vocal Varieties
7:30—Science Forum
8:00—Rudy Vallee
9:00—News of 1938
10:00—Bing Crosby
11:00—News; Cugat Orch
11:15—King's Jesters
11:30—Wanted Music
12:00—Orchestra

FRIDAY, JAN. 28

DAYTIME

WEAF—660k
7:30—Radio Rubes
8:00—M. Claire
8:15—Morning Melodies
8:30—Do You Remember
9:00—Women & News
9:15—Person to Person
9:30—Alice Joy
9:40—News; Harding's Wife
10:00—Mrs. Wiggs
10:15—John's Other Wife
10:30—Just Plain Bill
10:45—Woman in White
11:00—David Harum
11:15—Backstage Wife
11:30—How To Be Charming
11:45—Hello Peggy
12:00—Time; Girl Alone
12:15—O'Neills
12:30—Stella Dallas
12:45—Orchestra
1:00—Market & Weather
1:15—Escorts & Betty
1:30—Words & Music
1:45—Piano Concert
2:00—To be announced
2:00—Pepper Young
2:15—Ma Perkins
2:30—Vic and Sade
2:45—Guiding Light
4:00—L. Jones
4:15—Mary Marlin
4:30—R. William
4:45—Road of Life
5:00—Dick Tracy
5:15—Songs by Carlotta
5:30—J. Armstrong
5:45—Little Orphan Annie

WOR—710k
6:30—Merry Makers
6:45—Sunkistime
7:15—Musical Clock
7:30—Sorey's Orch.
8:00—News
8:15—Beauty Talk
8:30—Sales Talk
8:45—Goldbergs
9:00—K. Fitzgerald
9:15—Modern Living
9:30—Lonely Cowboy
9:45—Martha & Hal
10:00—Medical Information
10:15—Rhythm Orch.
10:30—A. L. Miles
10:45—Variety Program
11:15—Myrt & Marge
11:30—Hilltop House
11:45—Astrologer
12:00—Rhyming Minstrels
12:15—Side Dudley
12:30—News
12:45—Lincoln Tunnel
1:00—Health Talk
1:15—Buckaroos
1:30—Pepper Young
1:45—Voice of Experience
2:00—Kitty Keane
2:15—Garden Club
2:30—Household Hannah
2:45—Beatrice Fairfax
3:00—Martha Deane
3:45—David Harum
4:00—News
4:15—Widder Jones
4:30—Johnson Family
4:45—Restful Rhythms
5:00—Women Make News
5:15—Charlie Chan
5:30—Little Orphan Annie
5:45—Jr. G-Men

WJZ—760k
7:30—Rise &Shine
7:45—Xylophonist
7:55—News
8:00—4 Showmen
8:15—W. Meeder, organ
8:45—Lucille & Lenny
9:00—Breakfast Club
9:55—News; Margo of Castlewood
10:15—Aunt Jemima
10:30—Attorney at-Law
10:45—Kitchen Cavalcade
11:00—Mary Marlin
11:15—Pepper Young
11:30—Vic & Sade
11:45—E. MacHugh
12:00—Time; Rev. E. H. Mills
12:15—E. Gamage
12:25—News; Farm & Home
1:30—Jack & Loretta Clemens
1:45—Jack & Loretta
2:00—To be announced
3:00—Radio Guild
4:00—Club Matinee
5:00—Neighbor Nell; News
5:15—Don Winslow
5:30—Orchestra
5:45—Tom Mix

WABC—860k
6:45—B. Byron
7:00—Morning Almanac
7:55—News; Noveliteers
8:30—Organ
9:00—A. Godfrey, organ
9:15—Metropolitan Parade
9:25—News
9:30—Road of Life
9:45—Bachelor's Children
10:00—Kitty Kelly
10:15—Myrt & Marge
10:30—Wons Scrapbook
10:45—Ma Perkins
11:00—R. Carhart
11:15—Drama
11:30—Big Sister
11:45—Aunt Jenny's Stories
12:00—M. M. McBride
12:15—News Parade
12:30—Romance of Helen Trent
12:45—Our Gal Sunday
1:00—Betty & Bob
1:15—Betty Crocker
1:30—Grimm's Daughter
1:45—Hollywood In Person
2:00—K. Cravens
2:15—O'Neills
2:30—School of Air
3:00—Marine Band
3:30—Ann Leaf
3:45—Deep River Boys
4:00—Undistributed Profits Tax
4:15—Between Bookends
4:30—Goldbergs
4:45—Dr. A. R. Dafoe
5:00—Follow the Moon
5:15—Mary Sothern
5:30—Stepmother
5:45—Hilltop House

WGY—790k
6:45—Ford Rush
7:00—Top o' Morning
7:15—Musical Clock
7:25—News
7:30—M. Williams
7:45—Musical Clock
8:00—Swing Session
8:30—Time Keeper
9:00—Betty Crocker
9:15—Betty & Bob
9:30—Orchestra
9:40—News; Market Basket
10:00—Mrs. Wiggs
10:15—John's Other Wife
10:30—Just Plain Bill
10:45—Woman in White
11:00—David Harum
11:15—Backstage Wife
11:30—How to Be Charming
11:45—Hello Peggy
12:00—Orchestra
12:10—News; O'Neills
12:30—Farm Program
1:00—Myrt & Marge
1:15—Household Chats
1:30—Houseboat Hannah
1:45—Harding's Wife
2:00—Heinz & Scholz
2:00—Pepper Young
2:15—Ma Perkins
2:30—Vic &Sade
2:45—Guiding Light
4:00—L. Jones
4:15—Mary Marlin
4:30—Stock & Produce
4:45—Road of Life
5:00—Dick Tracy
5:15—Count of Monte Cristo
5:30—J. Armstrong
5:45—Little Orphan Annie

FRIDAY, JAN. 28

EVENING

WEAF—660k
6:00—Education in News
6:15—Rhythmaires
6:30—News; Piano Time
6:45—Orchestra
7:00—Amos 'n' Andy
7:15—Uncle Ezra
7:30—H. W. Van Loon
7:45—Roghouse Rhythm
8:00—Bourdon Concert
8:30—Waltz Time
9:00—Jessica
9:30—First Nighter
10:00—Hollywood Gossip
10:15—D. Thompson
10:30—Jack Shaw
11:00—Kate Smith
11:30—Orchestra
12:00—Orchestra

WOR—710k
6:00—News
6:15—E. G. Swing
6:30—Sports
7:15—Answer Man
7:30—Lone Ranger
8:00—Stories of Italy
8:15—Orchestra
8:30—F. Fisher
8:45—Play Game
9:00—Gabriel Heatter
9:15—Orchestra
9:30—Symphony orch.
10:00—26 Years Ago
10:30—Orchestra
11:00—News; Weather
11:15—Orchestra
11:30—Orchestra
12:00—Orchestra

WJZ—760k
6:00—News; 4 of Us
6:15—J. Ellington
6:30—Organ; Revelers
6:45—Lowell Thomas
7:00—M. Small
7:15—Dr. Karl Reiland
7:30—Lum & Abner
7:45—"Tino" Rossi
8:00—Drama
8:30—Death Valley Days
9:00—Nola Day
9:15—Berlin Ridcat
9:30—Tom Dorsey
10:00—To be announced
10:30—Tribute to Cuba
11:00—News; Orchestra
11:30—Orchestra
12:00—Orchestra

WABC—860k
6:00—Children's Concert
6:30—Lion Boys
6:45—Song Time
7:15—Songs & Patter
7:30—M. Daum
7:45—Boake Carter
8:00—Hammerstein
8:30—P. Whiteman
9:00—Hollywood Hotel
10:00—Song shop
10:45—Wm. B. Benton
11:00—Orchestra
11:30—Orchestra
12:00—Orchestra

WGY—790k
6:00—News; Dance Music
6:30—News; Revelers
6:45—Bolley's Sports
7:00—Amos n' Andy
7:15—Uncle Ezra
7:30—Jim Healey
7:45—Orchestra
8:00—L. Manucra, soprano
8:30—Farm Forum
9:00—Waltz Time
9:30—True Stories
10:00—First Nighter
10:30—Hollywood Gossip
10:45—D. Thompson
11:00—News; Easy to Remember
11:15—Orchestra
11:30—Desired Music
12:00—Orchestra

FREE to owners of **FALSE TEETH** for a limited time only

Thousands who wear dental plates know FASTEETH to be a pleasant aid for all day comfort and security of fit. Anyone who wears a plate or bridge is invited, at our expense, to try KLEENTEETH for cleaning plates or bridges. No daily brushing—no acid—no harm. KLEENTEETH easily and quickly removes sticky film—stains—tarnish and food debris that causes "plate taste" and "denture breath." Simply soak plate in solution of KLEENTEETH.

Get your package of FASTEETH today and a trial package of KLEENTEETH at no added cost. All druggists.

7 day trial package KLEENTEETH with each purchase of FASTEETH

Lake Hill Man's Will Is Filed

New York, Jan. 26 (Special)—The will of Samuel H. Ditchett, drawn at Lake Hill on April 22, 1936, was filed for probate today in Surrogates Court here. The document disposes of property declared "more than $10,000."

Mrs. Anna A. Ditchett, the widow, of the Middletown State Hospital, is bequeathed $5,000 in cash and insurance policies valued at approximately $10,000.

The residuary estate goes to two daughters, Mrs. Charlotte Held, of 419 West 118th Street, and Mrs. Sylvia Fuller, of 76 Perry street, New York. They are also named executrices.

Mr. Ditchett died January 12.

LI'L ABNER — KICKIN' THE BOTTLE — By AL CAPP

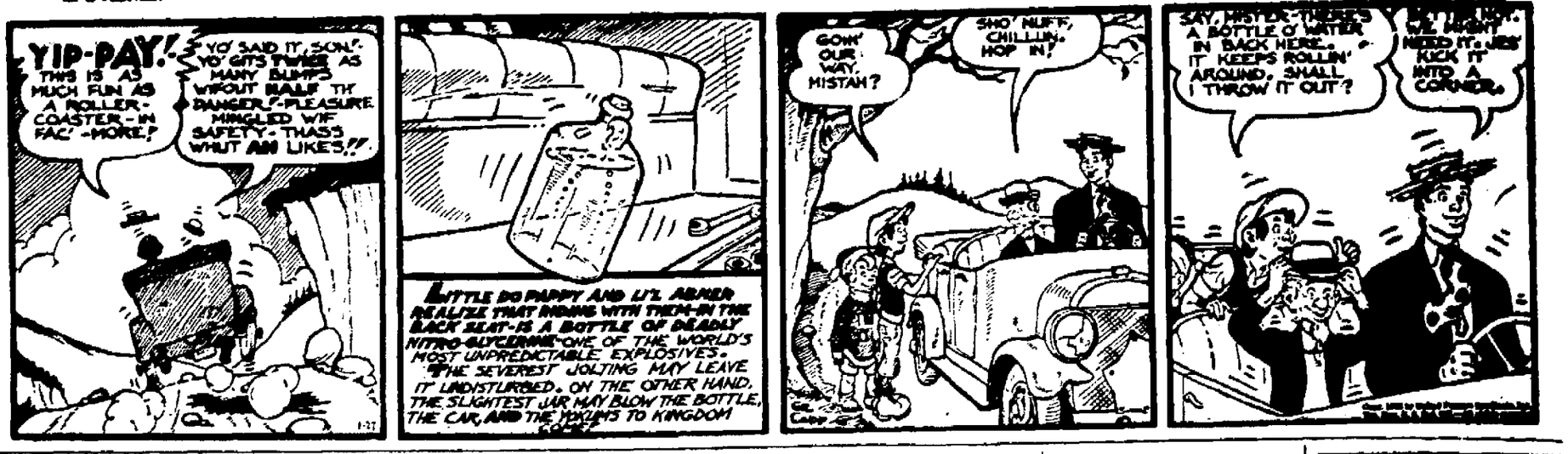

"Y" Auxiliary Annual Supper

The Ladies' Auxiliary of the Y. M. C. A. announced today that plans had been completed for its annual meat pie supper in the new gymnasium on Tuesday, February 8, from 5:30 to 7 p. m. The directors state that it is no more than fitting that the first dinner to be held in the new gymnasium should be sponsored by this energetic group of ladies who have so faithfully served the Kingston Y. M. C. A.

The Board of Directors urges all to patronize the supper as a token of the appreciation for the splnedid work that the Auxiliary has done this year in already contributing $500 to carry on the activities for the Boys and Young Men of Kingston.

"During my years as a member of the Board of Directors and as President of the Y. M. C. A., remarked President Clarence Dumm, "the Ladies' Auxiliary with its spirit of optimism and energetic determination in carrying out its various duties, has been a source of inspiration."

According to a report of the association during the year 1883-1884, the officers of the Ladies' Auxiliary were president, Mrs. C. B. Smith; vice-president, Mrs. A. Humphrey; secretary, Miss Jennie Dart, and treasurer, Miss Mary G. Brodhead. No one can estimate the influence that this loyal group has had on the growing young men during the past 55 years that the auxiliary has been in existence.

The promotion of the meat pie supper is being ably taken care of by the following committee: Mrs. Clarence Dumm, chairman; Mrs. Leon Clark, Mrs. Cora Drake, Mrs. Charles Everett, Mrs. Rufus Kelder, Mrs. John Robinson, Mrs. W. B. Terwilliger and Miss Hattie Safford.

Tickets may also be purchased from the Kingston Y. M. C. A., 507 Broadway.

LYONSVILLE

Lyonsville, Jan. 27.—Mr. and Mrs. Floyd Oakley of Stone Ridge spent Thursday afternoon and evening past with Mr. and Mrs. Fred Oakley and Mr. and Mrs. Kenneth Oakley and son, Kenneth.

Mr. and Mrs. Ray Davis spent Monday afternoon in Kingston.

Mr. and Mrs. Japhet Christiana called on Mr. and Mrs. Charley Gallo on Sunday afternoon.

Mrs. Orr Christiana and granddaughter, Marie, are confined at their home by illness.

Mr. and Mrs. James Davis and family spent Sunday with her parents, Mr. and Mrs. A. Sherman of Ellenville.

Mrs. Charley Gallo spent Monday afternoon at the home of Mrs. Peter Davis.

Miss Ethel Wager and friend spent the week-end with her parents, Mr. and Mrs. John Wager.

Mr. and Mrs. Tracy Barley and Mrs. Carrie Van Steenburgh of Stone Ridge spent Monday at the home of Mr. and Mrs. Fred Oakley and family.

Mr. and Mrs. James Davis and daughter, Roberta, spent Monday afternoon in Kingston.

Kenneth Oakley and son, Kenneth C., are confined to their home by illness.

Mr. and Mrs. Floyd Davis spent Wednesday afternoon in Kingston.

Mr. Frankel has been having a well drilled on his property.

Mr. and Mrs. James Davivs attended the G. L. F. oyster stew and meeting at Accord on Wednesday afternoon.

Fred Oakley and Tracy Barley spent Monday in Kingston.

Sherman Lyons was in Kingston Monday afternoon.

Mrs. Tracy Barley of Stone Ridge spent Wednesday at the home of her parents, Mr. and Mrs. Fred Oakley.

Mineralogists say there is enough salt in Texas to give a four-horse wagon load to every man, woman and child in the state and still have plenty left.

OPTOMETRY

Have them properly examined by a competent optometrist with modern scientific equipment.

S. STERN
ESTABLISHED 1900
42 B'WAY—PHONE KINGSTON 121-W

SMART FELLA' THIS YOUNGSTER

The big boy at the left is 19-year-old Charles H. Fritz and he is receiving his eighth grade diploma at Chester, Pa., from Principal Addison H. Showalter. Charles, who weighs 180 pounds, finished eight grades in three years. In a few days he will be a high school freshman.

PORT EWEN

Port Ewen, Jan. 27.—The regular meeting of Hope Lodge, No. 65, K. of P., will be held Friday evening.

Earle Terwilliger, Jr., of Ulster Park, spent the week-end with his grandparents, Mr. and Mrs. Otis Terwilliger.

A social and card party will be held at Anderson school on the clay road at 8:30, Thursday evening, February 3. The public is invited to attend. Refreshments will be served.

The Workers Conference will hold a meeting at the Methodist Episcopal Church parsonage at 7:30 this evening. A full attendance of the teachers of the Sunday School is urged.

Peter Saveskie, of Kingston, was a Wednesday evening dinner guest of Jack Reynolds.

Henry Ward Becher held a slave auction in a New York church in 1856 to win support for the abolitionist movement.

Still Coughing?

No matter how many medicines you have tried for your cough, chest cold, or bronchial irritation, you can get relief now with Creomulsion. Serious trouble may be brewing and you cannot afford to take a chance with any remedy less potent than Creomulsion, which goes right to the seat of the trouble and aids nature to soothe and heal the inflamed mucous membranes and to loosen and expel the germ-laden phlegm.

Even if other remedies have failed, don't be discouraged, try Creomulsion. Your druggist is authorized to refund your money if you are not thoroughly satisfied with the benefits obtained from the very first bottle. Creomulsion is one word—not two, and it has no hyphen in it. Ask for it plainly, see that the name on the bottle is Creomulsion, and you'll get the genuine product and the relief you want. (Adv.)

DEAR DADDY—

Since you've been away, mother started using Cuticura Soap on baby brother. He loves it—and Oh!—does he smell good! Mother says it's the purest, sweetest soap she's ever used—and we're all using it now. Love, Mary-Ann. Soap 25¢. Ointment 25¢. FREE sample. Write "Cuticura", Dept. 41, Malden, Mass.

FREEMAN ADS. GET RESULTS

GET AHEAD IN 1938!

Pay off all your bills with a **"PERSONAL"** *Loan!*

Save time and bother: It's more convenient to have just ONE place to pay instead of many—and still repay in small instalments to fit your purse.

Personal Security: You need only ONE thing to get a loan here: — the ability to repay small, regular amounts on any loan plan you select.

Personally Controlled Cost: You can repay quickly and reduce costs—or take more time with smaller payments.

Personal business is privately handled.

Personal Service: An intelligent, friendly staff serves you quickly.

Ask for FREE Booklet. Come in or phone!

PERSONAL LOANS up to $300—ALL PLANS

PERSONAL FINANCE CO.

Floor No. 2 Newberry Bldg. Room 2
319 WALL ST. Delano R. Ellis, Mgr.
Phone 3470 Kingston, N. Y.

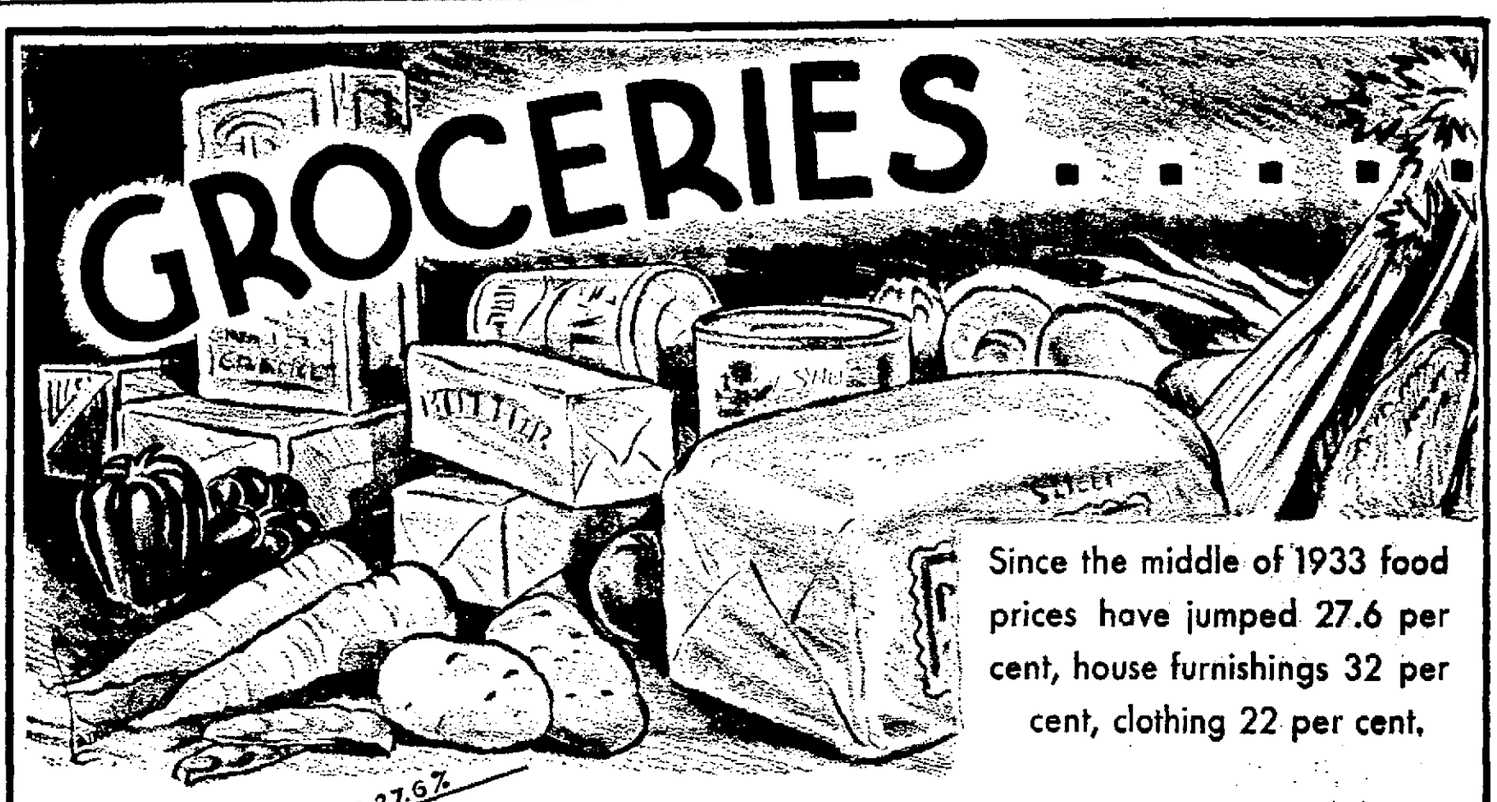

Since the middle of 1933 food prices have jumped 27.6 per cent, house furnishings 32 per cent, clothing 22 per cent,

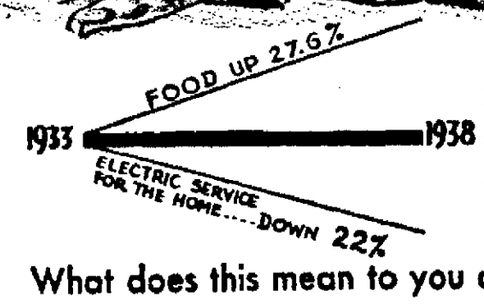

Since summer 1933 there has been an average decrease in the cost of electric service for the home of 22 per cent.

What does this mean to you as a user of electricity? Simply that with the prices of most things mounting higher and higher there's one living cost where pennies mean more and more—that's home electricity. Have you thought of the many **"PENNY-PRICED BARGAINS"** electricity gives you? Here are a few:

- 1¢ One Penny will buy three hours of good reading light (100 W)
- 1¢ One Penny will buy 5 hours of safe refrigeration
- 1¢ One Penny will run a vacuum cleaner 2 hours
- 1¢ One Penny will give you radio entertainment 2 1-2 hours
- 1¢ One Penny will give you correct time for 96 hours

Central Hudson Gas & Electric Corporation

"ELECTRICITY IS THE HOME'S BIGGEST BARGAIN"

Purposes and Aims Of the President's Birthday Ball

Raymond W. Garraghan, chairman of the Ulster County Committee for the Celebration of the President's Birthday, has written the Ulster County Medical Society as to the purposes and aims behind the effort to raise funds by this annual celebration, especially as it concerns the advantages to Ulster county sufferers from infantile paralysis. His letter, written on President's Ball stationery which bears the names of the entire local committee, follow :

The Official Ulster County Committee for the Celebration of the
PRESIDENT'S BIRTHDAY
Manor Lake Kingston N. Y.

Dr Eugene Galvin,
President Ulster County
Medical Society,
Kingston, N. Y.

Dear Dr. Galvin:

As you have undoubtedly read in the press, the local committee, given on this stationery, is exerting every effort to make the Fourth Annual President's Birthday Ball in Ulster County an outstanding success—both socially and financially.

With no administrative expenses and virtually no overhead cost, every dollar realized from the sale of tickets will be added equally to the national and Ulster county funds to combat the spread of infantile paralysis. Proprietors of the Clinton Ford Pavilion, Rosendale, and Shanley's Hotel, Napanoch, have generously donated the use of their halls, orchestras and entertainment feature for the night of the affair, Saturday, January 29.

The local committee proposes to set up a permanent fund, with 50 per cent of the proceeds from this year's celebration as a nucleus, which will be made available to persons in Ulster county, who are afflicted with infantile paralysis and unable to meet the cost of treatment themselves. In this regard the committee wishes to enlist your aid in determining which cases are the most deserving from the indigent standpoint.

Can we, as a committee, call upon the society to designate at its regular meeting a committee to work with us in appropriating the money in the county's infantile paralysis fund where it will do the most good from the home condition angle—all cases considered as equally deserving from the medical standpoint.

We expect to see the medical profession, providing duties permit, well represented at the Saturday night celebration. Also let the committee express its appreciation in anticipating your full cooperation in the appointment of the working committee.

Very sincerely yours,
RAYMOND D. GARRAGHAN

OFFICE CAT

By Junius

"Only one dog in a hundred," observes a local man, "can accept a little petting without making a nuisance of himself."

She—In time of trial, what do you suppose brings most comfort to a man?

He—A verdict of "Not Guilty", I should imagine.

How much does the "C. I. O."? And who do they owe it to?

Detourer—How long is the hunting season in these parts?

Brushville Native—One day, sir.

Detourer—I see. Trying to preserve the game?

Brushville Native—No, the hunters.

We don't need men with new ideas as much as we need men who will put energy behind the old ideas that are practical.

Cassidy (wonderingly)—Sure, Mike, my boy, and what's the idea of wearing a mourning band on your left leg?

Mike (miserably)—Me mother has passed away, an' all an' all.

Cassidy (scratching his head, puzzled)—Why, then, do you wear it on your leg, instead of on your arm?

Mike—Well, she was my stepmother.

Read it or not—In Hawaii, it is not uncommon to see as many as four rainbows at one time, and one may view four persons, one standing in the end of each rainbow. They appear miniature.

Stout Woman—Conductor, help me off the train, please.

Conductor—Sure.

Stout Woman—You see, I'm stout, and have to get off the train backward. The porter thinks I'm getting on, and gives me a shove again. I'm five stations past my destination now.

If a man's conscience bothered him as much as a bunion or an aching tooth, his reformation would startle the community.

The conversation had turned to the ways of wives:

Man—When my wife and I have an argument I always have the last word.

Friend—You do?

Man—Yes, I apologize.

It was, not long ago said, A wise man changes his mind. Today it is not put just that way. It is rather that a wise man strives to keep an open mind.

Sally was in love and was anxious to hear the news:

Sally—So you've seen daddy, darling? Did he behave like a lamb?

John—Absolutely. Every time I spoke he said "Baa!"

Small Town Benefits

Better choose your home under swaying trees which green at the breath of spring,
Where people believe in democracies, and caste is a snobbish thing.
Elect to abide where the folks incline to gossip—small fault to pick;
But no one is lured by a crimson sign to where human wrecks lie thick.
Prefer to live among small town scenes, among simple tastes and trends,
Where even derelicts know what it means to have a few faithful friends.

The Moss Feature Syndicate,
Greensboro, N. C.

HEN AND AMY — BAD NEWS — by Frank H. Beck

MAMMOTH CHEESE SALE!

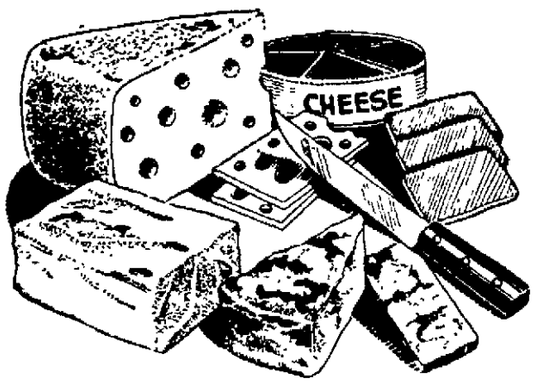

SLICED AMERICAN ..... lb. 31c
SWISS KNIGHT, 6 Portion ..... pkg. 29c
BORDEN'S LIEDERKRANZ ..... pkg. 20c
BORDEN'S CAMEMBERT ..... portion 8c
ROQUEFORT, Genuine ..... 3-oz. portion 19c
BAVARIAN BAR SPREAD, Blue Moon ..... pkg. 23c
OLD SMOKEY SPREAD, Blue Moon ..... pkg. 23c

Cut Yourself a POUND of Cheese and Get It FREE!

EXTRA FANCY STATE
CHEDDAR
Tangy and zestful. Cut from one of the Biggest Cheeses ever seen in town. SEE IT.
lb. 35c
FREE SAMPLING DEMONSTRATION—SMITH AVENUE.

CLAPP'S
BABY FOODS
2 cans 15c
Accepted by the American Medical Association

Open Evenings Friday and Saturday

The GREAT BULL
FINE FOOD MARKETS

"OUR VERY BEST"
93 SCORE TUB BUTTER lb. 39c
CREAMERY BUTTER lb. roll 33c
SNOWDRIFT SHORTENING 2 lbs. 25c

MAXWELL HOUSE COFFEE lb. 25c
POST TOASTIES 2 pkgs. 11c
TEA BALLS GREAT BULL 100 for 51c
SUGAR CLOTH BAG 5 lbs. 25c
PINEAPPLE JUICE HEARST BRAND 2 NO. 2 TINS 21c

WORCESTER SALT PLAIN OR IODIZED 2 lb. pkg. 6c
TUNAFISH FLAKED 2 cans 27c
SLICED PEACHES RURAL GOLD 2 NO. 1 CANS 19c
NIBLETS DEL MAIZ "CORN ON THE COB—WITHOUT THE COB" 2 cans 21c
CIGARETTES OLD GOLD (FLAT FIFTIES) CARTON OF 200 $1.05

BURNETT'S PURE EXTRACT VANILLA 2-oz. BOT. 20c

DINTY MOORE CORNED BEEF HASH 2 1 lb. cans 29c

•POTATOES•
U. S. NO. 1 MAINE
Full 15 lb. peck 21c

McIntosh Apples No. 1 HAND PICKED 8 lbs. 25c
Ripe Bananas 5 lbs. 25c
Oranges CALIF. OR FLA. JUICE OR EATING 2 doz. 29c

LARGE SUNKIST LEMONS ....doz. 29c
NEW CALIF. CARROTS...lg. bch. 5c
NEW, SOLID. CABBAGE, 4 lbs. 17c
LARGE RED, RIPE TOMATOES 2 lbs. 19c

ARMOUR'S 12 OZ. TIN CORNED BEEF ..... 2 for 31c
HUXON'S NO. 5 TIN TOMATO JUICE ..... can 14c
OCTAGON LAUNDRY SOAP .... 3 lg. cakes 11c
PLAIN SUPER SUDS ..... large pkg. 13c

STANDARD PACK TOMATOES, No. 2 can .... 4 for 25c
GREAT BULL O. P. TEA ..... ½ lb. 21c
REG. SIZE PALMOLIVE SOAP ..... cake 5c
CONCENTRATED SUPER SUDS ..... 2 lrg. pkgs. 31c

FREE! 10c TABLE GLASS With Each Pound
Mrs. Filbert's VEGETABLE MARGARINE
• For Bread • For Baking • For Cooking • Frying
lb. 19c
Does Not Spatter When Frying.

HOUSEWARES "SUPER-SPECIAL"!
★★★★★ FEDERAL ENAMELED ★★★★★
5 Qt. TEA KETTLE
8 cup DRIPOLATOR
BOTH FOR $1.39
DINNER SETS 32 PIECE BLUE WILLOW $2.39
ELECTRIC IRONS GUARANTEED 87c
SMOKING TOBACCO RALEIGH OR P. A., tin .. 69c

Sunshine's New Cracker Novelty "FLIPS" Delicious! Try them. pg 15c

TETLEY'S O. P. TEA ¼ lb. 19c
BUDGET TEA ¼ lb. 14c

National Biscuit Co. PREMIUM FLAKE CRACKERS Full lb. pkg. 15c

FREE PARKING

SALE OF LAMB!

ARMOUR'S "STAR" GENUINE SPRING LAMB LEGS lb. 19c

FRESH PORK LIVER
PORK HEARTS
2 lbs. 21c

LAMB CHOPS ..... lb. 17c
LAMB CHUCKS ..... lb. 14c
LAMB RACKS ..... lb. 17c

ARMOUR'S "QUALITY" BRANDED SIRLOIN OR PORTERHOUSE
STEAKS TENDER AND JUICY. ANY CUT ..... lb. 21c

CENTER CUT CHUCK ROAST BEEF lb. 17c
ARMOUR'S SMALL SIZE CLOVERBLOOM FOWL lb. 25c
RIB HALF OR WHOLE PORK LOIN ROAST lb. 19c
PURE PORK SAUSAGE 2 lbs. 27c

LET'S HAVE OYSTER STEW TONIGHT!
Fresh Shucked Certified OYSTERS FULL PINT 19c
STEAK CODFISH ...13c
FANCY NO. 1 SMELTS 17c
SEA SCALLOPS 25c
STEAK SALMON, lb. ...29c

HOLLYWOOD SIGHTS AND SOUNDS

By ROBBIN COONS

HOLLYWOOD—The time is ripe for a duplication of the hoaxes that brought Margaret Lindsay and Robert Cummings to Hollywood as "foreign stars."

Both Miss Lindsay and Cummings, Americans, sojourned in England and got their "breaks" here through posing as English players. Cummings advised Miss Lindsay on the procedure, then followed his own advice with equal success.

To say that Hollywood again has gone loco over foreign talent would be misleading. The foreigners are but part of a widespread influx of new talent, including many Americans, being drafted by various studios. This new year should be, decidedly, a year of "new faces." The urge to experiment with star material is dominant.

Many Europeans Waiting

Still, the American-born would-be star, if overlooked as an American, might try the Lindsay-Cummings route to movie attention. Hollywood's curiosity is invariably aroused by a name that smacks of distant lands. Curiosity often leads to a contract, and a contract—often but not always—to a chance to let the public decide.

Metro has a dozen Europeans here waiting for their first screen opportunity in Hollywood. This studio—because Mr. Louis B. Mayer took a trip abroad—leads in the number of new foreigners on its lists. The Italian Elena Quirici, Anthony Novatny of Czechoslovakia, Konstantin Gorian of Yugoslavia, the Hungarian Steven Bekassy, the Viennese Hedy LaMarr (who was Hedy Kiesler of "Ecstasy"), are among the reserves.

'No, Thank You' To Some

Paramount has hopes for Franciska Gaal, already studio-approved in "The Buccaneer," and for Olympe Bradna and Rigaud and Isa Miranda. New Warner importations are chiefly English—Izabel Jeans, Melville Cooper, Bruce Lister and James Stephenson. Universal has its French Danielle Darrieux (proved in foreign films) and 20th Century-Fox its equally approved Annabella, with Scandinavian Osa Massen newly added to the roster. This studio, with Sonja Henie and a singing Simone freshly triumphant, probably has more reason than others to look abroad for "discoveries," although Hollywood's records prove that the public always has picked its favorites, not by nationalities, but by individual personality appeal.

With the fans, it hasn't seemed to matter where a star came from. For every Garbo, Luise Rainer, or Charles Boyer that the moviegoers have welcomed, there is a Lilian Harvey, a Henri Garat or a Lil Dagover to whom the American box-office has said, in its forceful, direct and uncompromising language, "No, thank you."

HELP KIDNEYS PASS 3 LBS. A DAY

Doctors say your kidneys contain 15 miles of tiny tubes or filters which help to purify the blood and keep you healthy. Most people pass about 3 pints a day or about 3 pounds of waste.

Frequent or scanty passages with smarting and burning shows there may be something wrong with your kidneys or bladder.

An excess of acids or poisons in your blood, when due to functional kidney disorders, may be the cause of nagging backache, rheumatic pains, leg pains, loss of pep and energy, getting up nights, swelling, puffiness under the eyes, headaches and dizziness.

Don't wait! Ask your druggist for Doan's Pills, used successfully by millions for over 40 years. They give happy relief and will help the 15 miles of kidney tubes flush out poisonous waste from your blood. Get Doan's Pills.

LYONSVILLE

Lyonsville, Jan 27 — Mr. and Mrs Harry Osterhoudt of Mettacahonts called at the home of Mr. and Mr B Hornbeck Sunday evening

Mr and Mrs. I Beatty of Stone Ridge called at the home of Mrs D Christiana Sunday.

A Valentine dance will be held by the Young People's Community Club of Lyonsville at the clubhouse on Friday evening, February 11 Refreshments will be on sale Music for both modern and old fashioned dancing will be furnished Everyone is cordially invited to attend.

Mr and Mrs. Harry Osterhoudt of Mettacahonts, Joan Temple and Caroline Countryman were dinner guests at the home of Mr and Mrs. James Temple on Sunday.

HIGHLAND NEWS

W. C. T. U. Will Hold Conference

Highland, Jan. 27.—A midwinter conference of the Ulster County W. C. T. U. will be held on Thursday, February 3, in the Sunday School room of the Methodist Church. The county president, Mrs. Emma G. Carpenter of Plattekill, will preside. In the morning a playlet will be acted with Mrs. Charles DuBois, Mrs. Moses Teas, Mrs. Joel Smedes, Mrs. A. W. Williams, Mrs. J. R. Mellus, Mrs. Victor Clearwater, Mrs. S. A. MacCormac, Mrs. Victor Clearwater taking part. The title is: "The Service of Cold Type."

During the afternoon Mrs Lula C. Walker, state vice president, will be the leader. She will speak on the subject. "Do You Realize!" There will also be an open forum answered by, "What my Union does for Spiritual Education, Character and Citizenship". The general subject of the conference is building. The sessions open at 10:30 in the morning and close at 4 o'clock.

The two leaders, Mrs. Carpenter and Mrs. Walker, will be overnight guests of Mrs. James R. Swift, president of the local W. C. T. U. The ladies are serving a lunch at 12.30 o'clock and reservations can be made to Mrs. Swift previous to that date.

To Purchase Pumper

Highland, Jan. 27.—The commissioners of the fire district met Monday evening and decided on the purchase of a Sandford 500 gallon pumper. This will have the latest equipment, triple action booster pump. It is to be delivered within the next 60 days. The small Ford chemical car will be relegated now and the decision of where to place it was made at a meeting held Tuesday evening. The present pumper, the latest thing of its kind when purchased, will play second part now

Queen Esther Meeting

Highland, Jan. 27.—A discussion of ways to raise money for a depleted treasury was discussed at the Queen Esther meeting last week at the home of Mrs. Parker Decker. The entertainment was arranged by Mrs. Carl F. Meekin and the Misses Edith Dickinson and Mattie Schantz won the honors. Attending the meeting were the president, Miss Rose Symes, Mrs. Charles DuBois, Mrs. Clarence Rathgeb, Mrs. Ethel Bradshaw, Mrs. Joseph Mellor, Mrs. Ralph Lyons, Mrs. Clarence Tompkins, Mrs. George Cornell, Mrs. Lloyd Plass, Mrs. Fred Sneider, Mrs. Clifton Carpenter, Mrs. Herbert Campbell, Mrs. George Hildebrand, Mrs. Louis Palmer, the Misses Mattie Schantz, Edith Dickinson, and the new member, Mrs. Jacob Schuble. Refreshments were served by the hostess. The first meeting next month will be with Mrs. Clifton Carpenter.

Personal Notes

Highland, Jan. 27. — The seventh birthday of little Miss Carol Clarke will be celebrated Saturday afternoon when she entertains Mavis and Margery Cook, Lois Sneider, Paula Coutant, Ruby Hotchkiss, Joan and Leo Hasbrouck, Richard Cummings, Glenn Clarke, Helen Barnaby, Jane Rusk, Mary Ann Lockhart, Marilyn Dimsey, at the home of her parents, Mr. and Mrs. Arthur Clarke, on the North road.

Mrs. Victor Clearwater, who has been visiting a friend in Mt. Vernon, has joined her husband here at the home of DeWitt Clearwater.

Miss Mamie Pampinella was hostess to the Court Nilan bridge club Thursday evening.

Mr. and Mrs. William Coy and children drove to Bogota, N. J., on Sunday and on their return were accompanied by Mrs. Rose Seaman, who had gone down a few days previous.

Mr. and Mrs. John Dusinberre spent Sunday afternoon with Mr. and Mrs. Luther Dusinberre in Gardiner.

Philip T. Schantz was out Tuesday, the first in several days, owing to a cold. Corsie Gunsalus is confined to the home of his brother by sickness. Postmaster George E. Dean is out this week after spending last week at his home on account of sickness.

Vineyard Rebekah Lodge held a card party following their meeting Thursday evening.

The February meeting of the Ladies' Aid Society will be held on Wednesday afternoon with the chairman, Mrs. Elton Tompkins.

ATTRACTIONS

At The Theatres

PREVIEWED

Broadway: "Merry-Go-Round of 1938." A hodge podge of comedy, song and antic action is to be discovered at the Broadway with a top flight cast of stage and radio humorists competing against each other for the production's honors. This offering follows the usual musical comedy vein with an ample mixture of songs, chorus numbers and gags. Top performance is credited to Mischa Auer and close behind him with entertaining portrayals are Bert Lahr and Jimmy Savo. Others in the giant cast include Alice Brady, Joy Hodges and John King.

Kingston: "Tarzan's Revenge" and "Thank You, Mr. Moto." Two above average double features are offered at the Kingston and their diversity of plot makes them the more enjoyable. The first is an imaginative tale from Edgar Rice Burrough's Tarzan creation and it is alive with action, romance and excitement. The show stars two of America's ranking athletes, Glenn Morris and Eleanor Holm. "Thank You, Mr. Moto," stars character actor Peter Lorre in a sympathetic role for a change and the show concerns intrigue and mystery in an oriental setting with Mr Moto straightening things out in a clever manner.

Orpheum: "The White Angel." The story of Nurse Florence Nightingale is dramatized with telling effect in the main feature at the Orpheum and her struggle to bring comfort and sanitary conditions to men maimed in war is pictured with vigor and understanding. This play stars Kay Francis and features such capable performers as Ian Hunter, Henry O'Neill, Donald Crisp, Nigel Bruce and Donald Woods. William Dieterle directed.

Tomorrow

Broadway: Same.

Kingston: Same.

Orpheum: "The Wrong Road" and "Springtime in the Rockies". A problem story with a tinge of romance and a western yarn complete the double feature attraction at the downtown theatre with Richard Cromwell and Helen Mack co-featured in the first effort and with Gene Autry singing and fighting his way to success in the second offering.

KRIPPLEBUSH

Kripplebush, Jan. 27—There will be a Valentine party and entertainment in the Jr. O. U. A. M. Hall Monday evening, February 14.

Mr. and Mrs. George Roosa and Herbert, with friends from Kingston, spent Sunday afternoon and evening with Mrs. L. M. Roosa.

Lewis Van Aken, Donald D. Christiana and Murray Mozgousky are taking regents spelling and arithmetic at Accord this week.

The cafeteria supper was well attended last Friday evening considering the inclement weather. The games under the direction of the Rev. F. G. Baker were greatly enjoyed by all.

Topping all big businesses, including banking and railroading, is the business of housekeeping, according to the United States department of labor.

THE DAILY CROSS WORD PUZZLE

Solution of Yesterday's Puzzle

					GETS			LACES						
					RAMOUS			ORATOR						
					AREOLA			OCTAVE						
					TAR	KVASS		PIN						
					EGGS	IDE		SEED						
					DEEPENS			LASTS						
						RAG		POT						
					CLEAR			RETIRES						
					RUST	SUN		NEXT						
					ACT	PIERS		FIE						
					NEATER			OCCULT						
					ENTIRE			DOUSES						
					TENTS			TEES						

ACROSS

1. Very large
5. Spring
9. Germanic god of thunder
14. Astringent salt
15. Enunciate
17. Conducts one's self
19. Was carried
20. Tensile strength: abbr.
21. Application
22. Infrequent
23. Brazilian money of account
24. Kind of rock
27. Ready-tied cravat imitating a four-in-hand
31. Repair
33. Animate
36. Stringy
37. Squander
38. Anger
39. Story
34. Find fault
35. Minute details
40. Light and gay
41. Legal claim
42. River: Spanish
43. Fish
45. Clown
46. Medical fluids
47. Bobbin
48. Gains at games of chance
49. More impolite
50. Color
51. Circle
52. Quantity of coin of money
53. Short for a man's name
54. Assistant
55. Cereal
59. Sleeping
62. Body of Kafir warriors
63. Examinations
64. Large brute
65. Prepared a garden for a drive

DOWN

1. Owned
2. Rubber tree
3. Exudation of certain plants
4. Seditious tumult
5. Narrow road
6. Bitter vetch
7. Occupied with
8. Robbery on the high seas
9. Fop
10. Leaf of the palmyra palm
11. Substitute for sodium
12. Heedful: archaic
13. Dwell
16. Very light substance
18. Born character
22. Driving away
23. Breathed
24. Lose one's footing
25. Italian coin
26. Reduced to a mean
27. Kind of balsam
28. Market
30. Piquant
31. Chariot: poetic
32. Weary
34. Northwestern Indian
36. Money drawer
37. Purposes
38. Ireland
39. Fly aloft
42. Stop
44. Sewing implement
45. Subterranean workers
46. Highest point
48. Broad
49. Deep groove
51. Body bones
52. Seasoning herb
54. Norwegian territorial division
55. Smallest integer
58. Uncle: Scotch
57. Any monkey
58. Corer
60. Ourselves
61. At home

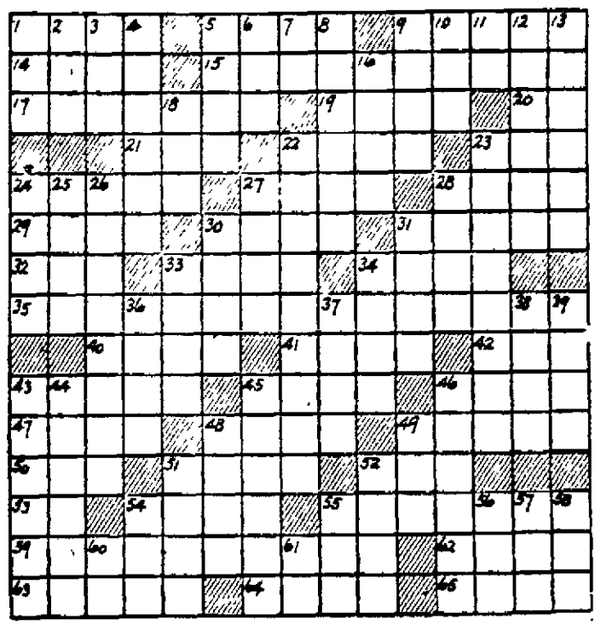

SOCIAL PARTY

Central Fire Station

O'REILLY ST.

TONIGHT, JANUARY 27, 8:30 O'CLOCK

BENEFIT

WEINER HOSE COMPANY

ADMISSION ..... 25 CENTS

ORPHEUM

THEATRE Tel. 324

3 SHOWS DAILY 2, 6:45 & 9 | SUNDAYS & HOLIDAYS CONTINUOUS SHOW STARTS AT 1:20

Children Anytime .. 10c | Matinee All Seats . 15c | Evenings All Seats... 25c

LAST TIMES TODAY — A FOUR STAR PICTURE

ANOTHER SCREEN MASTERPIECE FROM THE PRODUCERS OF "LOUIS PASTEUR"

KAY FRANCIS as FLORENCE NIGHTINGALE in "The WHITE ANGEL"

with IAN HUNTER

Donald Woods • Nigel Bruce • Donald Crisp • Henry O'Neill • Billy Mauch

3 STOOGES — SELECTED SHORTS

2 FEATURES—FRIDAY and SATURDAY—2 FEATURES

Richard Cromwell & Helen Mack in "THE WRONG ROAD" | GENE AUTRY in "Springtime in the Rockies"

STARTING TOMORROW — JANUARY 28

FREE TO THE LADIES

EARLY AMERICAN CRYSTAL

FIRST GIVEAWAY—CRRYSTA CARTEC FANCY DISH

WHAT WOMAN SAVED $11.85 On Her Food Bill Last Month?

- *What Smart Young Lady Is Stretching The Household Grocery Budget 30% Further?*
- *What Boastful Young Husband Is Bragging To His Friends Of The Swell Meals That Smart Young Lady Cooks?*
- *What Housewife Is Pleasing Her Whole Family Nearly Every Day With Better Food And More Of It Tastefully Prepared?*

WHO is this thrift-wise housekeeper? She may live around the corner from you. She may be one of your very best friends. If so, you've often envied her knack of serving such grand "company dinners" when her husband, you suspect, makes less than yours. She is the woman who reads the Food Ads in The Daily Freeman regularly!

SHE knows every day what choice items are selling for less money. She knows where to buy them. And she does—*Because She Reads Before She Shops!* A thrifty person, she actually buys more better quality foods than some of her friends who spend more money!

ECONOMISTS are telling us that the High Cost of Living is coming back. If *you* are afraid of the pinch of higher prices, here's one sure way to beat them. Shop the Food Ads in The Daily Freeman regularly! Turn to these ads in The Daily Freeman every day. READ FIRST—THEN BUY!

THE DAILY FREEMAN

Theatres Under Personal Direction of Walter Reade

BROADWAY

BROADWAY A WALTER READE THEATRE PHONE 1613

Feature Picture Shown Twice in Afternoon—1:15 - 3:15. Evening at 6:45 - 9:00. Continuous Sat., Sunday, Holidays.

POSITIVELY LAST TWO DAYS – Today, Tomorrow

STARTS SATURDAY (PREVIEW FRIDAY NITE)

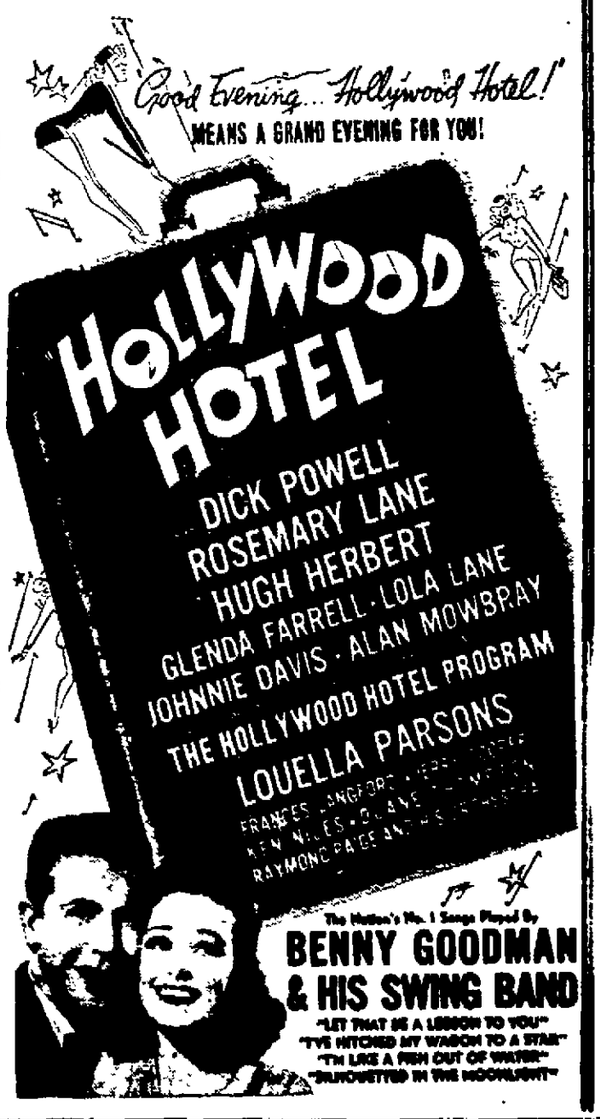

KINGSTON

WALL STREET A WALTER READE THEATRE PHONE 271

Features Shown at 1:15 - 3:30. Evening Shows Start 7:00 and 9:00. Continuous Saturday, Sunday and Holidays.

TODAY and TOMORROW

2 — Big Features — 2

STARTS SATURDAY (PREVIEW FRIDAY NITE)

Edward A. Kenney N. J. Congressman, Dies in Hotel Fall

Washington, Jan. 27 (AP)—Edward A. Kenney, 52-year-old New Jersey Representative, known for his advocacy of a national lottery, plunged or fell to his death from the sixth floor of a fashionable hotel here during the night.

The body, discovered at 8 a. m. by Emile Semet, a hotel waiter, was identified by Kenney's secretary, John M. Stewart. It was clad only in underwear.

The short, silvery-haired representative had been a guest last night at the annual congressional dinner of the New Jersey Chamber of Commerce in the Carlton Hotel, four blocks from the White House.

Kenney had been a speaker at last night's banquet, attended by many prominent New Jersey politicians and business men.

Police said they believed that Kenney remained after the dinner to talk with friends in the room set aside for the banquet guests.

Apparently, they added, he decided to spend the night at the hotel rather than return to his home in an apartment house on Sixteenth street, N. W. Mrs. Kenney was at their home in Cliffside Park, N. J.

Associates in Congress said that Kenney was prolific in the number of pieces of legislation he proposed.

Among his bills were those to provide a rapid transit bridge across the Hudson river to bring his Bergen county neighbors more quickly to uptown New York and 57th street. Another was to lower the pedestrian toll charges on the George Washington Bridge there to aid commuters.

His major objective, however, was the establishment of a national lottery to be operated by the federal government.

Ruin of Peach Crop Due to Sub-Zero Weather Possible

Whether Ulster county's peach crop for 1938 has been seriously damaged by the extremely low temperatures which recently swept the Hudson valley cannot be determined at this time, according to C. G. Small, assistant manager of the Ulster County Farm Bureau.

With thermometers dropping under 20 degrees below zero the crop was threatened since temperature of any duration below that of fifteen below zero are known to be a serious matter for peaches. However Mr. Small expressed a belief that since the extreme temperature was of such short duration that perhaps the damage was not extensive.

Damage to peach crops in this locality depend somewhat on the location of the orchard and the orchard exposure. Orchards which have a southern or warm exposure are liable to have buds start early and then a cold snap will severely damage the blossom buds However where the exposure is cold buds do not start so early and there is less liability for damage although sub-zero temperatures are extremely damaging and very low temperatures will kill the entire bud crop.

Ulster Classis Approves Calls

The Classis of Ulster met in special session Wednesday afternoon, January 26, in the Fair Street Church, and approved the calls made by the Esopus Reformed Church of Ulster Park and the Reformed Church of Port Ewen, upon the Rev. George Berens of Somerville, N. J. The Rev. Mr Berens has indicated his acceptance of these calls and will be moving to Port Ewen before long. His letter of transfer from Raritan Classis to Ulster Classis was also received and accepted. It was arranged by the Classis that the service of installation shall be in the evening of Friday, February 18, at 7:30 o'clock, in the Port Ewen Reformed Church. The details of that service will be published later. These churches have been without pastors since April 1 and September 1, respectively. The Rev. Ralph H. Beaumont was the latest pastor of the former church; the Rev. Philip Goertz, of the latter. Both of these ministers have secured charges within the Presbyterian church, the former at Pleasant Plains, the latter in Washington, D. C.

St. James Society

The Women's Home and Foreign Missionary Societies of St. James M. E. Church will meet in the church parlor Friday afternoon, January 28, at 2:30. Mrs. Andrew Keefe will conduct the devotions, and Mrs. Robert Sisson will review the second half of the home study book. Hostesses are Miss Hattie Safford and Mrs. Henry Down.

— COAL —

You can save money by buying the BEST. I handle only READING — THE BEST that money can buy. Very HARD, LONG BURNING, LESS ASHES. It is kept under shelter to protect it from snow, ice, frozen dirt. 2,000 lbs. to a ton. All orders C.O.D.

EDW. OSTERHOUDT
Office 20 Pine St. Tel. 2814.

MARINELLI SURRENDERS TO U. S.

Shortly after Albert J. Marinelli, Tammany leader and former New York county clerk, had been placed under $2,500 bail on a charge of harboring a fugitive, he was taken before a federal grand jury investigating the Rubens passport case in New York. Marinelli (right) is shown talking with U. S. Marshal Robert Lindsay after giving himself up.

RAFALOWSKY'S
End of the Month Specials

ALL WOOL MACKINAWS $4.88
A REAL BUY
Worth Double the Money

MEN'S 4 BUCKLE Artics $1.88
A timely item at a savings of a Dollar and More.

MEN'S Suits and Overcoats

47 SUITS $7.88
This is a closeout of assorted styles and sizes, to clear our stock for spring merchandise.

23 O'coats $9.88
This lot must be sold regardless of cost. If you do not need one now it will pay you to buy for next season.

ATTEND THE PRESIDENT'S BIRTHDAY BALL, SATURDAY, AND HELP A WORTHY CAUSE.

BOYS' SUEDE JACKETS $3.45
Value $6.95
All leather.

BOYS' MELTON COATS $1.87
Value $4.95
All Wool

MEN'S STRONG WORK PANTS 77c

MEN'S CORDUROY PANTS $2.37
Value $3.50

Lee Overalls $1.27

MEN'S SHEEPLINED Coats $4.37
$6.95 Value

MEN'S SWEATERS 88c

MEN'S LINED DRESS GLOVES ... 77c

MEN'S DRESS SHOES $1.94
All leather.

BOYS' HI-TOP SHOES $1.87
$2.95 Value

LEATHER MITTENS ... 47c

BOYS' CLOTH MITTENS .. 17c

MEN'S RIBBED Union Suits 57c
Value 80c

MEN'S FLANNEL SHIRTS ... 77c
Value to $1.25

H. G. RAFALOWSKY
564 BROADWAY, KINGSTON, N. Y.
Open Evenings.

"BUY AMERICAN"
With the Orange and Black Fronts

The "BUY AMERICAN" MOVEMENT IS SPREADING RAPIDLY. LEADERS OF INDUSTRY PREDICT AN EARLY RISE IN EMPLOYMENT THROUGHOUT THE COUNTRY. FOLLOW THE U. P. A. STORES AND TALK UP THE SLOGAN

"BUY AMERICAN"

"BUY AMERICAN"
With the Orange and Black Fronts

U. P. A. TEAS
MIXED ... 25c ½ lb. Pkg.
ORANGE PEKOE ... 27c ½ lb. Pkg.
TEA BALLS .. 69c 100 ball Pkg.

"IT HAS EVERYTHING!" U. P. A. COFFEE lb. 25c
"MILD AND MELLOW" SENATE HOUSE COFFEE lb. 21c
"Strong and Invigorating" MIRACLE CUP COFFEE lb. 19c
DELIVERED THRICE WEEKLY TO OUR STORES

POST TOASTIES 8-oz. Pkg..... 5c

BUTTER WILSON'S PASTEURIZED COUNTRY ROLL 2 lbs. 73c
ROSE CONDENSED MILK ..... can 11c
WELCH'S GRAPE JUICE ..... PINT BOT. 21c QT. BOT. 39c
OVALTINE ..... 6-oz. Can 33c 14-oz. Can 59c
GOLD MEDAL FLOUR ..... 5 lb. bag 27c
JACK FROST CONFECTIONERS XXXX SUGAR ..... 2 1-lb. Pkgs. 15c
EHLER'S GRADE "A" RICE EXTRA FANCY Pound Package 7c
HURF PORK AND BEANS..... 3 23-oz. cans 25c
Jello .....4 pkgs. 19c
Argo Corn Starch, lb. pkg. 8c
Wheatena .....pkg. 23c
Marshmallow Fluff, lg. can 19c
Peppermint Patties, lb. pkg. 19c
Minaret Pitted Dates, 8-oz. Pkg. 10c
Cut Beets, Burn's Fancy Lge. can 9c
Krasdale Kraut....lge. can 9c

HOUSEHOLD PRODUCTS
RINSO 2 Sm. pgs. 17c Lrg pg. 21c
LUX .. 2 Sm. pgs. 19c Lge. pkg. 22c
LUX TOILET SOAP 2 cakes 13c
LIFEBUOY SOAP 3 cakes 19c
STAZ-ON POLISH, can 13c
U.P.A. Tissue 4 1,000 sheet Rolls 19c

SWANSDOWN CAKE FLOUR.....pkg. 25c
LUTZ & SCHRAM SWEET MIXED PICKLES, 24-oz. jar 25c
ZION COOKIES .... WALNUT, PEANUT BUTTER, LEMON, OATMEAL RAISIN, COCOANUT ..... 10-OZ. PKG. 13c
PEPE'S PURE EGG NOODLES ..... 12-oz. Pkg. 12c
BEECH-NUT BABY FOOD ..... Jar 9c
FRENCH'S PREPARED MUSTARD ..... 9-oz. jar 12c
LOG CABIN SYRUP .....Family size jug 23c
LIGHT MEAT TUNA FISH – Fancy.....2 cans 31c
GORTON'S CUT HERRING .....2-lb. jar 23c

Fresh FRUITS & VEGETABLES
ORANGES – Fla. Juice 216's.....2 doz. 39c
ORANGES – Cal. Navel 216's.....doz. 23c
LEMONS – Cal. Large .....doz. 23c
GRAPEFRUIT – Seedless .....4 for 19c
TANGERINES – Large Fancy.....2 doz. 29c
POTATOES – Maine U.S. No. 1 Gr A. 15-lb. pk. 25c
GREEN BEANS – Fresh .....2 qts. 25c
LETTUCE – Solid Heads.....2 for 15c
BEETS – Texas Tender .....bunch 7c
CARROTS – Cal. Sweet .....bunch 7c
CELERY – Crunchy, White.....2 bchs. 19c
PEAS – Fresh, Full Pod.....2 qts. 23c

MEAT SPECIALS
★ ★ ★ ★ ★
MENU
C. & B. CREAM OF CELERY SOUP
ROAST SHOULDER OF PORK
HOT APPLE SAUCE FRESH GREEN BEANS
SCALLOPED POTATOES
PEAR SALAD IN LIME JELLO
U. P. A. MAYONNAISE
CHOCOLATE CAKE WITH COCOANUT ON ICING
U. P. A. COFFEE
★ ★ ★ ★ ★
FRESH PORK SHOULDER....lb. 18c
So Good with Wegener Apple Sauce
LAMB CHOPS, Rib.....lb. 29c
Young, Tender, serve with Peas and Mint Jelly
PORK SAUSAGES .....lb. 27c
Delicious with Wheat Cakes and Syrup
CALA HAMS .....lb. 19c
Mildly Cured
THURINGER, Armour's.....lb. 25c
Clever Hostesses Serve It

NATIONAL BISCUIT CO.'S PREMIUM CRACKERS
FRESH AND CRISP
lb. 18c Pkg.
MACAROON COOKIES
Pkg. 20c

HALF MOON GUERNSEY FARMS
HIGH QUALITY
MILK AND CREAM
SOLD AT ALL
U. P. A. STORES

GRUNENWALD'S KINGSTON BAKED
BREAD, ROLLS, PASTRY
SOLD AT ALL
U. P. A. STORES

ONTARIO BISCUIT CO.'S CLUB CRACKERS
Pkg. 19c
A-1 SODAS
2-lb. pkg. 19c

*Abel, Max — Phone 2640. 133 Hasbrouck Avenue.
*Bennett, C. T. — Phone 2066. 60 North Front Street.
*B. & F. Market — PHONE 18-J. 34 Broadway.
*Closi, A. — Phone 3600. 484 Delaware Avenue.
Dawkins, George — Phones — 1762 and 1763. 100 Foxhall Avenue.
*DuBois, Ed. — Phone 1169. 202 Foxhall Avenue.
Elwyn, Leslie — Woodstock, N. Y.
Everett, Ray — Phone 177. 255 Wall St.
Forman, Duane — Phone 2618. 119 South Manor Avenue.
Garber, A. — Phone 2611. 435 Washington Avenue.
*Jump, Harry — Phone 1122. Port Ewen, N. Y.
Kelder, Howard — Phone 1933. 47 Third Ave.
Kenik, Morris — Phone 1442. 74 N. Front St.
*Lang, Fred — Phone 1614. 567 Abeel St.
*Len's Market — Phone 2825. 549 Albany Ave.
*Lehr's New Superior Market — 622 Broadway. Tel. 221.
Longacre Bros. — Phone 426. 83 St. James St.
Munson's Market — Tel. 3534 400 Broadway
Orkoff, Jacob — Phone 1647. 33 E. Union St.
*Perry's Market — Phone 4050. 327 Broadway.
*Pieper, George — Phone 4178. 96 O'Neil St.
H. & A. Roosa — Phone 2557. 118 Downs St.
Rosenthal, A. — Phone 3339. 23 Hone St.
Schechter, Jack — Phone 1997-J. 17 East Union St.
Suskind, Joseph — Phone 21. 217 East Strand.
*Veloskie, A. E. — Phone 2249. Connelly, N. Y.
J. N. Van Gaasbeek — Partition St., Saugerties, N. Y.
Warion, Ed. — Phone 2242. 36 Sterling St.
Williams' Market — Phone 3331. 69 O'Neil St.
*Weishaupt, M. A. — Phone 1612. 229 Greenkill Avenue. Phone 2632. 323 Delaware Avenue.
Wetterhahn's Grocery — Phone 100. 87 Abeel St.
M. Weiner — Tel. 401. 98 Broadway

U. P. A. STORES

CATHARTICS A BAD HABIT

If you have common constipation, due to lack of bulk in the diet, the great objection to pills and purgatives is that they only perpetuate the trouble.

Why not encourage elimination with a natural laxative food—with Kellogg's All-Bran. It absorbs moisture and softens like a sponge. This water-softened mass aids elimination. At the same time it improves intestinal tone because Kellogg's All-Bran contains the intestinal tonic vitamin B.

Eat All-Bran as a cereal or baked in muffins. And drink plenty of water. Made by Kellogg at Battle Creek.

SATURDAY SPECIALS

Spring Line of Ladies' SWEATERS
Short and long sleeves.
Ladies' Fan Dresses, Special $1.00
Girls' Dresses .. 50c, $1.00
2 to 10 yrs.
Ladies' & Misses' Lisle Hose ... Pr. 25c
Sash Curtains, all colors pr. 25c
Silk & Wool Underwear for ladies and children

M. KERLEY
33 E. STRAND.
Downtown. Open Evenings.

Range Oil
—AND—
Kerosene
PROMPT DELIVERY
SAM STONE
Phone 733. 58 Ferry St.

Income Tax Money Apportioned Here

Income tax money for the third and fourth quarter of 1937 has been received by County Treasurer Van T. Pine and has been apportioned among the towns, villages and city of Kingston. The total amount for the third quarter was $1,134.67, and the last quarter $6,602.65, making a total of $7,737.32 for distribution at this time.

Paid direct to the villages by the county treasurer are the following amounts: New Paltz, $124.17; Rosendale, $229.99; Saugerties, $299.46; Pine Hill, $40.24; Ellenville, $223.43.

The following amounts have been apportioned to the towns and city of Kingston.

Denning	$33.65
Esopus	232.70
Gardiner	78.27
Hardenbergh	39.17
Hurley	268.69
Kingston town	12.33
Kingston city	2,828.08
Lloyd	471.01
Marbletown	273.49
Marlborough	187.73
New Paltz	89.90
Olive	691.83
Plattekill	57.20
Rochester	99.29
Rosendale	106.26
Saugerties	338.74
Shandaken	227.23
Shawangunk	287.15
Ulster	185.89
Wawarsing	236.07
Woodstock	215.65

Marlborough to Enter Contest for The Apple Festival

Marlborough Central High School has accepted the invitation of the Apple Blossom Queen Committee to enter the contest for the Ulster County Apple Blossom Queen. This is the second high school to be heard from, Highland having come in first.

In his letter to the committee Principal Dalby stated that he had appointed Miss Robinson, of the school's English department, to act on the committee as his representative. Miss Robinson has charge of the school's annual May Day Festival. Mr. Dalby further stated that Marlborough Central School would be glad to cooperate with the festival committees in any way possible.

Horticulturalists Meet Here

Freeman Photo

The officers of the New York State Horticultural Society in session at the state armory are shown. Reading from left to right they are: R. P. McPherson, secretary, treasurer; Lawrence Howard, director; George A. Morse, president; Wesel Ten Broeck, vice-president, and Theodor Oxholm, director.

Bills Prepared For Quick Action

Albany, N. Y., Jan. 27 (AP)—Legislative leaders, mindful of a possible "bill jam," pried from committees today for a vote next week a dozen proposals that include several recommended by Governor Lehman.

At the same time, speed-minded Republican Assembly leaders discarded plans for a public hearing on the Democratic executive's proposal to permit savings banks to issue life insurance policies up to $1,000 and ordered a vote within a fortnight.

One of the measures bearing administration approval which emerged simultaneously from both Senate and Assembly committees for a vote Monday night would extend benefits of the state's unemployment insurance law to all white-collar workers. At present, only those earning $3,000 a year and less are eligible.

Democratic Senate leaders predicted swift approval of three of the governor's proposed constitutional amendments designed to stimulate low-cost housing projects.

They would:

Authorize the state to establish a revolving fund from which loans can be made to municipal housing authorities and limited dividend public housing companies.

Empower the legislature to grant subsidies in limited amounts to municipal housing authorities.

Empower cities to make loans for low cost housing within prescribed limits to municipal housing authorities and to grant subsidies to such authorities for the same purpose.

New Park Director.

Albany, N. Y., Jan. 27 (AP).—James F. Evans of Binghamton is the new N. Y. state park director. Evans, executive secretary of the Central New York state parks commission, was named to the new post by State Conservation Commissioner Lithgow Osborne to succeed Henry F. Lutz, who died January 21.

Distribution of Alcohol Tax

The Alcoholic Beverage Tax for the period ending December, 1937, has been received by County Treasurer Van T. Pine from the State and has been apportioned among the towns, city and villages of the county. The total amount received for distribution is $20,901.07. Of this sum $6,700.20 was derived from beer money and $14,200.87 from the wine and liquor tax.

The amounts allocated to each of the towns and city of Kingston is as follows.

Dennings	$ 76.15
Esopus	1,086.73
Gardiner	257.67
Hardenbergh	81.63
Hurley	301.61
Kingston Town	50.61
Kingston City	7,325.23
Lloyd	967.29
Marbletown	593.57
Marlborough	945.90
New Paltz	665.03
Olive	311.92
Plattekill	446.74
Rochester	531.89
Rosendale	571.66
Saugerties	2,282.48
Shandaken	538.81
Shawangunk	554.71
Ulster	938.08
Wawarsing	1,939.53
Woodstock	430.83

Of the above amounts allocated to the towns in which incorporated villages are located the following share of the town's amount goes to the village: New Paltz village, $118.40; Rosendale village, $46.86; Saugerties village, $352.94; Pine Hill village, $25.12; Ellenville village, $285.14.

No Scar-Gazer

Camden, N. J., Jan. 27 (AP)—Judge Joseph A. Varbelow declined to look at a scar on the leg of a woman seeking damages for injuries in an automobile crash. "No, I'd better not," he said, "or somebody'll call me a scar-gazer."

TILLSON

Tillson, Jan. 27—Usual services in both the Friends Church and the Reformed Church next Sunday. Sunday school at 10 a. m. Worship services with sermon, 11 a. m.

Mr. and Mrs. Martin DeWitt of Wallkill visited Mr. and Mrs. William Deyo Sunday.

Eva Dewey, Thomas Stokes and Howard Allen are taking regents examination at Rosendale.

Mrs. Ralph Dewey is doing nicely after an operation performed at the Kingston Hospital Monday.

Ethel Rossway is suffering with scarlet fever.

Joseph Durham was home from a CCC camp a few days last week.

Simon Keator of Elizabeth, N. J., spent the week-end with Mr. and Mrs. A. Merrihew.

Mr. and Mrs. Wager and two children have moved from Rosendale into the former home of Davis Merrihew.

Mr. and Mrs. Johnston entertained a number of young people from Brooklyn over the week-end.

Mr. and Mrs. Jesse Van Kleeck of Ellenville and their children were guests of Mr. and Mrs. Peter Deyo Sunday.

Mrs. Florence Christiana of Krumville visited her sister, Mrs. I. Merrihew, Sunday.

Mrs. Myrtle Demarest has been visiting Mrs. Charles Longyear at White Plains for a week.

Meteorologists in India plan to use balloons about five feet in diameter to obtain data on monsoon air currents and facilitate weather forecasting.

Do You NEED A TONIC?

Binghamton, N. Y.—Mrs. Pearl E. Decker, 58 Montgomery St., said: "Dr. Pierce's Golden Medical Discovery has been of great benefit to me and helpful to the children. It gave them an appetite and relieved them of that tired, listless condition. Whenever I feel out-of-sorts, have no appetite or suffer from upset stomach, such as acid indigestion, 'Golden Medical Discovery' brings relief." Buy of your druggist today.

Rifton Ladies' Aid Meeting

Rifton, Jan. 27—The next regular meeting of the Ladies' Aid Society of the M. E. Church will be held on Wednesday, February 2, at the home of Mrs. Fred Yake at 8 p. m. As there are a number of new things to be decided at this meeting such as the name of the play the ladies intend giving shortly and the annual Valentine party the president earnestly hopes to see every member who can possibly do so present.

A vigorous campaign in England has virtually wiped out muskrats, described as a menace to crops, fish and embankments.

The coast of Venezuela was the first part of the American mainland to be sighted by Columbus.

WONDERING about Someone Far Away?

HOW is Uncle Henry Getting Along?

LIKE to hear news of the New Baby?

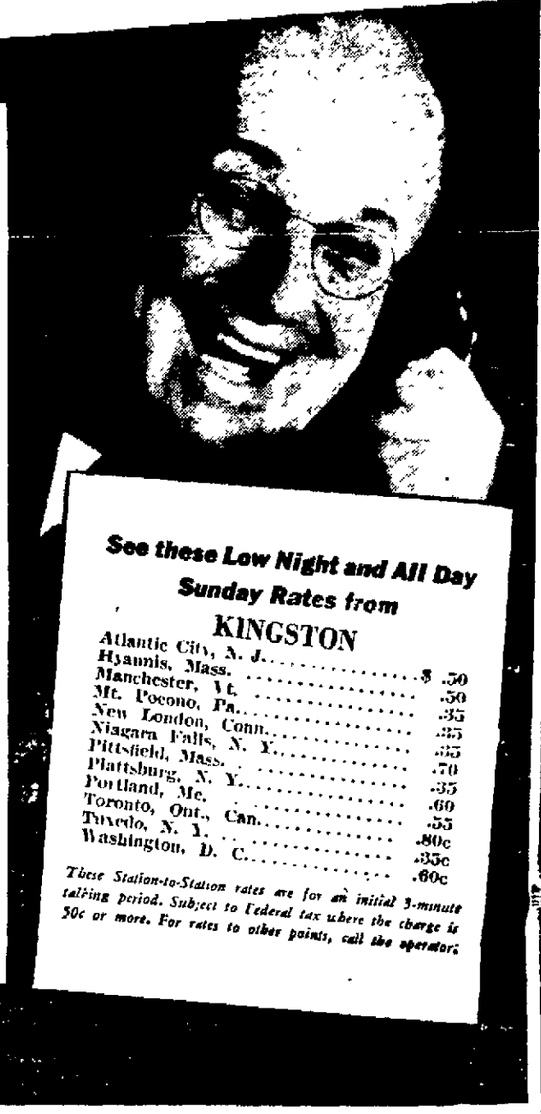

You're THERE when you Telephone!

There's something so satisfying about a telephone chat with friends and relatives living far away, that it just can't be described!

Voices sound so natural and clear that it's hard to believe they're miles away. Such a call has all the genuine friendliness and sincerity of a visit in person.

If you're a little worried about someone—if you'd like to hear a voice that means much to you—pick up your telephone. Out-of-town calls were never cheaper. So why not take advantage of the reduced Long Distance rates to most places—after 7 o'clock at night and all day every Sunday?

See these Low Night and All Day Sunday Rates from KINGSTON

Atlantic City, N. J.	$ .50
Hyannis, Mass.	.50
Manchester, Vt.	.35
Mt. Pocono, Pa.	.35
New London, Conn.	.55
Niagara Falls, N. Y.	.70
Pittsfield, Mass.	.35
Plattsburg, N. Y.	.60
Portland, Me.	.55
Toronto, Ont., Can.	.80c
Tuxedo, N. Y.	.35c
Washington, D. C.	.60c

These Station-to-Station rates are for an initial 3-minute talking period. Subject to Federal tax where the charge is 50c or more. For rates to other points, call the operator.

— MEATS —

Extra SPECIAL BEEF PRIME RIB ROASTS, Quality Stamped Steer, any cut you desire, first, second, etc., boned and rolled or standing style.... lb. 25c

SPECIAL No. 2 GENUINE SPRING LAMB LEGS, 5 to 7 lbs. avg. ..... lb. 25c

PORK LIGHT LOINS Any Size Piece lb. 23c

HOME DRESSED ULSTER COUNTY, WITH RIND ON, IF YOU WISH
Legs, any size piece... lb. 25c
Fresh Spare Ribs ..... lb. 20c
Fresh Shoulders ..... lb. 20c
Belly Pork ..... lb. 25c

SHOULDER CUT PORK CHOPS lb. 23c

PURE HOMEMADE HEADCHEESE OR SAUSAGE..... lb. 25c

STEER BEEF LIVER ..... lb. 22c
FRESH HAMBURG STEAK.. lb. 18c
CREAMED COT. CHEESE 2 lbs. 19c
CALA HAMS, no shank.... lb. 20c

CUDAHY'S PURITAN SPICED LUNCHEON MEATS 12-oz. tins 25c

FORST FORMOST PRODUCTS
SMO. LIVERWURST ..... lb. 35c
NO-JAX FRANKFURTERS.. lb. 30c

40 FATHOM FRESH COD-FISH FILLETS ..... lb. 22c

LARGE FRYING OYSTERS, Solid Meats ..... pint 40c

SLICED WHITE OR YELLOW AMERICAN CHEESE..... lb. 32c

HORMEL ¼ SIZE HAMS, 1 lb. 10 ozs. ..... Each 98c

SPAM, THE NEW HORMEL MEAT PRODUCT ..... 12-oz can 29c

FOWL— FRESH WESTERN GOLDEN WEST BRAND,, 3 to 6 lbs. avg. ..... lb. 32c

BIRDSEYE Frosted Foods

You would be delighted with the quality of BIRDSEYE FROSTED FOODS. Cheaper and Better than Fresh Vegetables. Apricots, Blueberries, Peaches, Berries, Rhubarb, Vegetables and Fish.

ROSE'S 73 Franklin St. 3 Phones 1124, 1125, 1126

STORE CLOSES TUESDAY AFTERNOONS 12:30

JACK FROST GRANULATED SUGAR..... 10 lb. cloth sack 51c
SHEFFIELD EVAP. MILK, tall cans..... 3 - 20c
FRESH CREAMERY BUTTER, 93 score..... lb. 41c - 3 lbs. $1.20
SNOWDRIFT SHORTENING ..... 1 lb. can 17c
JUNE MADE LOWVILLE SHARP STORE CHEESE ..... lb. 28c

CEREALS
Post Toasties ..... pkg. 5c
Grapenut Flakes, pg 10c; 3 - 25c
Hecker's Cream Farina or Ralston's Cereal, pkg. 22c

Dried Fruits, Etc.
SUNMAID SEEDLESS RAISINS ..... 3 pkgs. 25c
FANCY MIXED NUTS or LARGE BRAZIL NUTS ..... lb. 19c
NONE SUCH MINCE MEAT.. pkg. 10c
CITRON, LEMON, ORANGE PEEL, Pkg? 5c
SUNSWEET PRUNES 2 lb. pkg. 2-29c

MISCELLANY
WALNUT HILL PURE STRAWBERRY, RASPBERRY, BLACKBERRY, CHERRY JAM..... 1 lb. jars 23c
2 lbs. RASPBERRY OR STRAWBERRY JAM 39c
PINAPPLE, GRAPE, PEACH, MARMALADE ..... 1 lb. jars 19c
BAKER'S COCOA.. 1 lb. cans 2 - 25c
HERSHEY'S CHOCOLATE KISSES ..... bag 23c
FRENCH'S MEDFORD MUSTARD, Pt. jars ..... 2 - 19c

CANNED GOODS
GEISHA WHITE MEAT TUNA FISH ..... can 21c
HORMEL VEGETABLE SOUP ..... can 10c
KRASDALE APPLE SAUCE, No. 2 can ..... 2 - 15c
S. & W. TELEPHONE PEAS, No. 2 can..... 20c; doz. $2.20
S. & W. BABY KERNEL WH. CORN, No. 2 can 17c; dz. $1.80
KRASDALE PUMPKIN ..... largest can 10c
CALIF. ASPARAGUS, No. 2 round can..... 21c
DOMESTIC SARDINES ..... tins 4c; 7 - 25c
KRASDALE CRANBERRY SAUCE ..... tall cans 2 - 25c

Super-Creamed DIGESTIBLE CRISCO
1 lb. cans 19c
3 lb. cans 53c

CAMAY The Soap of Beautiful Women
3 Cakes 17c
1 Perfume Free

PREMIER DRESSING ..... qt. jars 49c
AFTER DINNER MINTS ..... 2 pkgs. 15c
SANKA COFFEE ..... 1 lb. cans 35c
VERMONT MAID SYRUP ..... bottle 17c
COCOMALT ..... ½ lb. cans 19c

FRUITS and VEGETABLES
Sweet Juicy Florida Oranges ..... 2 doz. 29c
Large Florida Oranges ..... 2 doz. 39c
Extra Large Nevins Florida Oranges..... doz. 35c
Large Sunkist Navel Oranges ..... doz. 29c
Large Seedless Grapefruit ..... 5 - 25c
Large Nevins Grapefruit ..... 3 - 25c
Large Tangerines ..... 2 doz. 29c
Large Calif. Lemons ..... doz. 25c
Large Yellow Onions ..... 6 lbs. 25c
White Boiling Onions ..... 3 lbs. 25c
Calif. White Celery Hearts ..... 10c; 3 - 25c
Iceberg Lettuce ..... 2 - 15c
Calif. Carrots, Texas Beets ..... bch. 5c
Large Green Peppers ..... 3 - 10c
New Cabbage..... lb. 5c – Old ..... lb. 4c
Fresh Green Beans ..... 3 qts. 25c
Fresh Peas ..... 3 qts. 29c
No. 1 Jersey Sweet Potatoes ..... 5 lbs. 25c
Canadian Turnips ..... lb. 3c 10 lbs. 19c
Texas Spinach ..... 4 qts. 15c
Large Ripe Tomatoes ..... 2 lbs. 25c
Mushrooms ..... lb. 25c
Idaho Baking Potatoes ..... 10 lb. bag 35c
No. 1 New Potatoes ..... 4 lbs. 25c
Large Cauliflower 25c
Large Wagner Apples ..... 7 lbs. 25c
Baldwins or McIntosh Apples..... 5 lbs. 25c
Cranberries .. 2 qts. 25c – Calif. Grapes .. 2 lbs. 25c

PAR COFFEE, 1 lb. vacuum cans, same packers as Maxwell House 23c
Tenler Leaf Tea Balls ..... pkg. 17c

MAPPING THE NEWS

Spring Rains Needed To Start 1938 Crops

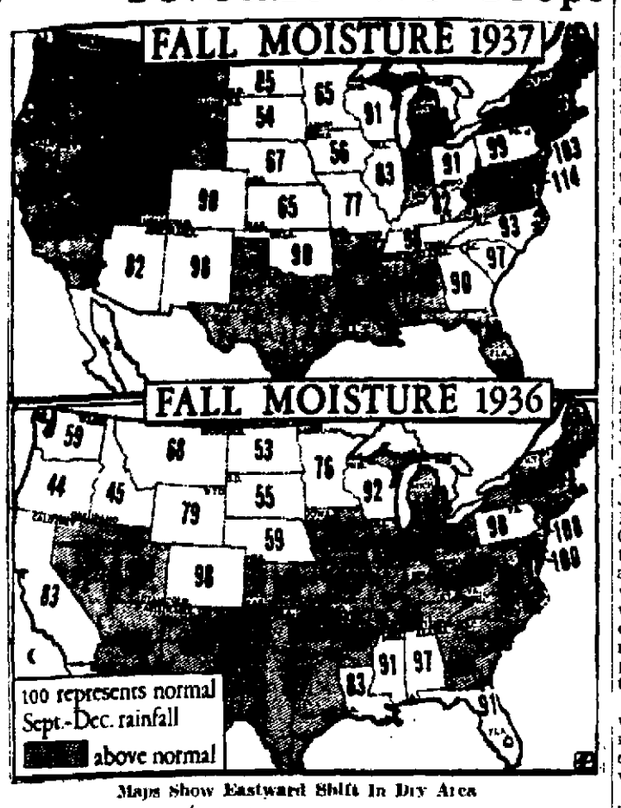

Maps Show Eastward Shift In Dry Area

By The (AP) Feature Service

Washington—Midwest farmers in the great grain belt as well as the Dust Bowl—face the 1938 crop growing season with the weather cards stacked against them.

The soil, particularly the subsoil, in large areas of the middle west is unusually dry this winter, due largely to insufficient rains in the last four months of 1937. And the rainfall for the entire year was inadequate to restore the seriously depleted soil moisture.

No Drouth Forecast

J. B. Kincer, crop-weather expert of the United States weather bureau, says the present dryness does not necessarily mean dryness next spring or drouth next summer. But he points out that "it seems likely crops this year must depend largely on spring and early summer rains."

Moisture has been scanty, Kincer says, in the western plains where rainfall has been deficient for a long time. South Dakota had only 54 per cent normal precipitation in the last four months of 1937; Kansas had only 65 per cent and Nebraska, 67 per cent.

Corn-growing Iowa, Missouri and Illinois, as well as Minnesota, were short on fall rains, the Iowa precipitation being only 56 per cent of normal. Another adverse factor cited by Kincer is that winter precipitation in the middle west, notably in the Great Plains, seldom is sufficient to restore normal moisture to a dry subsoil.

Shortage In Dust Bowl

Moisture is below normal in most of the dust bowl which government agencies say constitutes a 90,000,000 acre expanse in parts of Oklahoma, Colorado, Kansas, New Mexico and Texas. While Texas had 111 per cent normal precipitation in the last four months of 1937, the rainfall for the entire year was only 87 per cent.

On the other hand, precipitation was unusually abundant nearly everywhere east of the Mississippi river. The Pacific coast states also had much more than normal rainfall.

Guerrilla War Halts Japanese Operations

(By The Associated Press)

Peiping, China, Jan. 27—China's Red legions and peasant irregulars are on the march against Japanese in the vast North China area.

Concentrating swiftly, attacking swiftly and dispersing swiftly, they have struck time and again at Japanese communication lines and Japanese garrisons.

Authentic details of this warfare in the frozen northern provinces, where the Chinese-Japanese conflict began, were brought to Japanese conquered Peiping today by foreigners who arrived from the war areas.

They reported that during January Chinese irregulars along the Peiping-Hankow and Chengtai railroads wiped out small detachments of Japanese troops in at least 20 instances.

Sallies of the irregulars interrupted traffic on the Japanese controlled portion of the Peiping-Hankow line, one of China's main north-south rail arteries, on an average of three times a week.

Japanese garrisons at Tinghsien, 100 miles southwest of here, were annihilated on three different occasions.

A Japanese regiment at Chuang, mountain town west of Laughsien, suffered losses of 10 per cent under a fierce guerrilla onslaught.

The Chinese Red Army spurred irregulars to new attacks by holding a military congress of all guerrilla forces at Fuping, in western Hopeh province near China's great wall.

Hopeh, where Japanese dominate the great cities of Peiping and Tientsin, the railroads, and the main highways, was well represented at the meeting.

One of the decisions of the congress was to stamp out banditry and looting.

Chinese peasants taking refuge in Peiping from along the Peiping-Hankow railway say life is becoming impossible in many districts. Attacks and counter attacks sweep through helpless villages with both sides killing extensively on suspicion of espionage.

(Shanghai dispatches quoted Chinese military leaders as announcing that guerrilla warfare on widespread battlefronts had brought increasing success against the Japanese invaders, and prevented Japanese from attempting further advances.

(The nation's rejuvenated airforce also played a part in the increased resistance. The Japanese attack on the Lunghai and Tientsin-Pukow railways, which cross at Suchow, apparently was alleviated.

(Because efforts to bring in food were blocked by the Japanese, the international committee for the Nanking safety zone asserted, 250,000 Chinese refugees in the former capital were facing famine conditions.)

Forty million pounds of fruits and vegetables enter New York every year from Central and South America, Europe and Africa.

Kingston Ready To Aid Village Of New Paltz

With the break in the water main in the supply system of the village of New Paltz the village authorities have been forced to use the only fire pumper in the village to pump water so that the village would not be without a supply. Until repairs can be made to the water main it will be necessary to use the pumper.

This has left the village without any firefighting equipment in case a fire broke out there. This morning the village authorities took the matter up with Fire Chief Joseph L. Murphy of the Kingston fire department, and asked if Kingston would stand ready to assist New Paltz in case of a fire.

Chief Murphy immediately took the matter up with Mayor C. J. Heiselman, who, when the matter was laid before him, advised the fire chief to telephone New Paltz at once that Kingston stood ready in such an emergency to send out fire fighting equipment in case it was nedeed.

Chief Murphy did so, and the Kingston fire department will respond when called by the village authorities in case a fire breaks out there.

Man Overboard

Pittsburgh — Police Superintendent Franklin T. McQuaide is willing to go half-way to help would-be suicides who decide they've made a mistake.

He proposes placing balsa wood floats, with long ropes attached, on bridges spanning Pittsburgh's three rivers. The idea is that pedestrians could toss the rafts overboard, and the struggling swimmer below could be hauled to safety.

Of course, if the jumper doesn't change his mind, the plan won't work.

Mystery Air Squadron.

Tokyo, Jan. 27 (AP).—The Japanese navy spokesman said today a mysterious aerial armada "apparently of considerable size" had been following and observing operations of Japanese planes in China. He declared nationality of the planes had not been determined. Thus far no aerial combats between the mysterious armada and Japanese craft have been reported, but the spokesman said there were several instances in which Japanese planes had pursued the phantom observers unsuccessfully.

From all corners of the globe, approximately 60 missionaries plan to attend Cornell's ninth annual school for missionaries which opens on January 25 and closes February 15. The tentative list includes 17 from China, 16 from Africa, five from Korea and two each from Burma, Syria and the Philippines.

Ladies' Day Held At Horticultural Meeting Here

Today was Ladies Day at the New York State Horticultural Meeting. A full day's program had been arranged by the committee for the wives and friends of the society, and it was a lovely, clear, crisp day for their activities, which consisted of tours, demonstrations and contests.

After meeting at the new armory, the guests proceeded under the guidance of hostesses on an automobile tour of the city. Seven car loads of women drove through the city streets to view the old houses and historical centers.

The first stop was at the headquarters of Wiltwyck Chapter, Daughters of the American Revolution, where the women were greeted by Mrs. William R. Anderson, the Regent, and Mrs. Virgil B. Van Wagonen, Mrs. James DeWitt and Mrs. William M. Davis, trustees of Wiltwyck Chapter. Here they were escorted through the historic old house and the many interesting features were pointed out. The article which seemed to afford the greatest amount of interest was the musical box which received many pennies for which it played many tunes in return.

From the D.A.R. house they visited the Senate House and the museum and were told the tales of historical interest connected with each.

After the sight-seeing tour luncheon was served at the Stuyvesant Hotel with Mrs. Theodor Oxholm acting as chairman. Approximately 50 reservations were made for the luncheon. Special guests were Miss Gertrude Blair, B. Sc., writer and specialist on food and nutrition with the Charles W. Hoyt Company, of New York city, and Mrs. Virg B. Clarahan, one of the associates of Pendleton Dudley and Associates, and also publicity chairman for the Apple Society.

Following the luncheon prizes were to be awarded in the apple contest for the best apple dessert, the best raw apple dish, salad, etc., and the best exhibit of apples for decoration.

The afternoon activities were scheduled again at the new armory where a discussion and demonstration of kitchen testing an apple dish recipe before publishing was to be given by Miss Blair.

Theodor Oxholm, of Esopus, was chairman of the Ladies Day activities, although Mrs. Oxholm presided at the luncheon. Miss Everice Parsons of the Ulster County Home Bureau was chairman of the contest and arrangements. Hostesses for the day were Mrs. Eber Coy, Mrs. DeWitt G. Crowell, Mrs. Millard Davis, Mrs. Chester C. DuMond, Mrs. LeGrand Haviland, Mrs. Leslie Herring, Mrs. E. Stuart Hubbard, Mrs. A. E. Jansen, Mrs. Willard T. Jenkins, Mrs. Howard A. Lewis, Mrs. Theodor Oxholm, and Mrs. Edward Young.

Allocation of Dog Tax Money

The surplus Dog Tax money for distribution to the towns and city of Kingston has been allocated by County Treasurer Van T. Pine. Under the Agricultural Law, of the money collected from dog tax licenses, 75 per cent of the surplus is distributed to the towns and city after expenses have been deducted. In 1937 there was paid in to the county treasurer the total sum of $18,838.30 and the total surplus after costs and expenses were deducted was $11,209.26. Of this the 75 per cent to be distributed under the law amounts to $8,406.95.

Following are the amounts which the various towns and city contributed, including penalties and costs, and also the amount which will be returned to the town or city:

Town	Contributed, including penalties and costs	Apportionment of 75% of surplus
Denning	$ 111.00	$49.54
Esopus	904.00	403.43
Gardiner	602.00	269.10
Hardenbergh	168.00	74.97
Hurley	744.00	332.03
Kingston T'wn	75.00	33.47
Kingston City	1,568.30	699.86
Lloyd	1,118.00	498.93
Marbletown	$75.00	390.49
Marlborough	1,477.00	659.14
New Paltz	776.00	346.31
Olive	589.00	262.85
Plattekill	961.00	428.87
Rochester	817.00	364.60
Rosendale	741.00	330.69
Saugerties	2,372.00	1,058.55
Shandaken	718.00	320.42
Shawangunk	1,117.00	498.48
Ulster	607.00	270.81
Wawarsing	1,707.00	761.78
Woodstock	790.00	352.55
	$18,838.30	$8,406.95

LADIES' AUXILIARY PLAN CARD PARTY

The Ladies' Auxiliary of Excelsior Hose Company are planning to hold a big public card party at the engine house on Hurley avenue on February 10. The date had originally been fixed for February 17, but as that is the date for the St. Joseph card party the Ladies' Auxiliary decided to hold their party on another date so as not to conflict.

Scout Troop Met

Troop 3 of the Boy Scouts of America held its usual weekly meeting Wednesday at 7:30 at St. Joseph's school. A signaling instruction period was held under the leadership of Scout John Tancredi. First aid instruction was given by Scout John Crosby. Scouts John Howard and Donald Kremper passed second class compass. Scout Elmore Carson passed first class signaling. Plans were made for a 14-mile hike Saturday morning, weather permitting.

Testing New Fire Fighter

Freeman Photo

The latest addition to Kingston's fire fighting equipment, the big 1,000 gallon Mack pumper, which arrived in Kingston earlier in the week, was given a thorough test at the Rondout creek on Wednesday afternoon when an engineer from the State Underwriters' Association was in Kingston and had charge of the tests.

Fire Chief Joseph L. Murphy said today that the tests in his opinion were highly satisfactory.

Lippert's Building Destroyed by Fire

(Continued from Page One)

to the ski jump. None of the adjacent properties were threatened. There is a residence properly along side and also to the rear of the building.

This morning about 9:30 o'clock the firemen were again called out when a fire was discovered in sawdust in an ice house on the Schryver Lumber Company lumber-yard property in the village. The blaze was not a serious one and was extinguished with chemicals.

Only One Hospital Inmate at Large

(Continued from Page One)

tives who notified hospital authorities of his presence there.

Dr. Ralph P. Folsom, superintendent of the hospital, said the trio escaped after either "stealing or making" a key to a door opening onto a fire escape.

LARGER WOMEN "GO PLACES" SMARTLY IN MARIAN MARTIN JACKET FROCK

PATTERN 9615

This Jacket Frock from Pattern 9615 is a past-master in the art of flattery! Every detail and line has been carefully calculated to bring out the best points of your figure and to turn you out looking trim and tastefully dressed. You'll be delighted with the height-adding lines formed by the straight center panels and with the flattery of the soft bow and well-set yoke. Rows of tiny buttons on the yoke and at the waist are simple details that carry important emphasis. The straight Tuxedo lines of the jacket "smooth out" your figure and lend a smart tailored air. Wear this jacket frock for formal or informal daytime events. Make it yourself with the Complete Marian Martin Diagrammed Sew Chart which is included to guide you.

Pattern 9615 may be ordered only in women's sizes 34, 36, 38, 40, 42, 44, 46 and 48. Size 36 requires 5¾ yards 39 inch fabric for view A.

Send FIFTEEN CENTS in coins or stamps (coins preferred) for EACH MARIAN MARTIN pattern. Be sure to write plainly your SIZE, NAME, ADDRESS, and STYLE NUMBER.

GET INTO THE SPIRIT OF SPRING.... put your wardrobe in shape without delay! WRITE TODAY for Marian Martin's NEW Book of SPRING PATTERNS. Thirty-two pages of stunning clothes to carry you smartly through every hour of the day whether you go to an office, school or party or stay busily at home. Revel in the charm of these easy-to-sew patterns. ORDER NOW! PRICE OF BOOK FIFTEEN CENTS. PRICE OF PATTERN FIFTEEN CENTS. BOOK AND PATTERN TOGETHER ONLY TWENTY FIVE CENTS.

Send your order to Kingston Daily Freeman, Pattern Department, 232 W. 18th St., New York, N. Y.

MODES of the MOMENT

by Adelaide Kerr

"Little Old Lady"

Shaped like a little old lady's bonnet is this midseason chapeau—Paris' idea of what to wear before spring comes. Violet Marzan designs it of black grosgrain silk, bound and chin-tied with white pique.

LOCAL BRANCH OF NEGRO CONGRESS MEETING

Miss Bonita Williams, prominent negro leader and Harlem organizer for the Workers' Alliance, will address a mass meeting sponsored by the Kingston Branch of the National Negro Congress on Friday evening, January 28, in the Emanuel Baptist Church on East Union street at 8 o'clock.

The unemployment and relief committee of the local branch will present the findings disclosed by the recent investigation of unemployment, relief, discrimination, and housing, among the negro people of Kingston. The Rev. L. A. Weaver, president of the local branch, will preside.

The public is cordially invited to attend.

The maximum temperature on record of the air in shade is 135 degrees Fahrenheit observed at Greenland Ranch, Calif., July 10, 1913.

A&P FOOD STORES
SELF-SERVICE Savings!
WHERE PRICES HIT ROCK BOTTOM
17 CORNELL ST., KINGSTON
Free Parking — Just off Broadway — 2 Blocks from the Kingston West Shore R. R. Station — Prices effective at this store only through Jan. 29

Steak and Roast Sale!
CUT FROM GOVERNMENT INSPECTED YOUNG STEER BEEF
ROUND
SIRLOIN
PORTERHOUSE
RIB ROAST BONELESS
RUMP ROAST BONELESS
23c LB
HAMBURG FRESHLY MADE 2 LBS 29c
LAMB LEGS FANCY QUALITY—PLUMP SOFT MEATED LB 21c
PORK LOIN ROAST—RIB CUT FROM YOUNG CORN FED PIGS LB 15c
POT ROAST BEEF Cut From Quality Steer Beef—LB 15c
HAMS SUNNYFIELD—SUGAR CURED WHOLE OR SHANK HALF—LEAN AND TENDER (HAMS ON SALE AT ALL A&P FOOD STORES) LB 25c
RIB LAMB CHOPS LB 19c
LAMB FOREQUARTERS Boned & Rolled If Desired—LB 15c
STEWING LAMB LB 10c
BACON SQUARES SUGAR-CURED LB 15c
PLATE BEEF FRESH OR CORNED LB 10c
Fish!
CLAMS LITTLENECKS 100 FOR 49c DOZ 9c
HALIBUT STEAKS LB 23c
SALT COD MIDDLES LB 23c
BONELESS SMOKED HERRING LB 15c
FLOUR PILLSBURY or GOLD MEDAL 24½ LB BAG 93c
BUTTER FRESH CREAMERY 1 LB PRINT 34c
PRESERVES ANN PAGE PURE All Flavors Except Strawberry 2 LB JAR 29c
EGGS GRADE "C" – NOT COLD STORAGE EVERY EGG GUARANTEED 2 DOZ 49c
SUGAR FINE GRANULATED BULK ONLY 10 LBS 48c
FLOUR IONA FAMILY THE ALL-PURPOSE FLOUR 24½ LB BAG 65c
NUTLEY MARGARINE 1 LB PRINT 10c
EVAP. MILK WHITEHOUSE 3 14½ OZ CANS 19c
PURE LARD REFINED 1 LB PRINT 10c
NECTAR TEA ORANGE PEKOE ½ LB PKG 25c
BREAD A&P LONG LOAF–SLICED NEW LOW REGULAR PRICE 3 20 OZ LOAVES 25c
NEW LOW EVERYDAY PRICES!
8 O'CLOCK COFFEE 1 LB PKG 16c
RED CIRCLE 1 LB PKG 19c
BOKAR COFFEE 1 LB TIN 22c
GINGER ALE Yukon Pale Dry and 28 OZ Other Flavors—Contts BOT 7½c
CHEESE KRAFT VELVEETA OTHER TYPES ALSO ½ LB PKG 18½c
ANN PAGE KETCHUP 14 OZ BOT 10c
SODA CRACKERS HAMPTON 1 LB PKG 10c
SALADA RED LABEL TEA ¼ LB PKG 39c
CHOCOLATE BAKER'S PREMIUM ½ LB CAKE 13c
MACARONI OR SPAGHETTI ANN PAGE 8 OZ PKG 5c
A&P AMMONIA CLEAR 32 OZ BOT 10c
RAJAH SYRUP PERFECTLY BLENDED 32 OZ BOT 25c
STUFFED OLIVES ENCORE 2 OZ BOT 10c
TOMATO JUICE IONA 3 24 OZ CANS 25c
CHILI SAUCE ANN PAGE 8 OZ BOT 10c
QUAKER OATS QUICK OR REGULAR 3 LB PKG 17c
BABY FOODS GERBER'S ALL KINDS 2 CANS 15c
HEINZ SOUPS MOST KINDS 2 18 OZ CANS 25c
PANCAKE FLOUR AUNT JEMIMA 20 OZ PKG 10c
IVORY SOAP FOR FINE LAUNDERING MED CAKE 5c
FELS NAPTHA SOAP 6 CAKES 25c
WHEATENA 22 OZ PKG 19c
WHEATIES BREAKFAST OF CHAMPIONS 8 OZ PKG 10c
TOILET TISSUE WALDORF 4 ROLLS 17c
SALT DIAMOND CRYSTAL PLAIN OR IODIZED 26 OZ PKG 6c
PINK SALMON FINEST ALASKA 2 16 OZ CANS 23c
CRISCO or SPRY 1 LB CAN 17c
GRAPEFRUIT JUICE 47 OZ CAN 25c
DEL MAIZ CORN 17 OZ CAN 10c
IONA PEACHES SLICED or HALVES 2 NO 2½ CANS 29c
TOMATOES STANDARD QUALITY 4 NO 2 CANS 25c
DEL MONTE PEAS 2 NO 2 CANS 27c
Fresh Fruits and Vegetables
NATIVE GROWN – U. S. NO. 1 GRADE
POTATOES 15 LB PECK 17c 98 LB BAG 99c
ICEBERG LETTUCE CRISP–EATIN' LGE HEAD 5c
BANANAS LARGE, GOLDEN FRUIT 4 LBS 19c
GRAPEFRUIT FLORIDA JUMBOS THIN-SKINNED, JUICY EA 5c
TANGERINES GOOD SIZE EASY TO PEEL EA 1c
MacINTOSH APPLES NATIVE GROWN LB 5c
CELERY STALKS TENDER, CRISP LGE BCH 5c
GET THE THRIFT HABIT... HELP YOURSELF TO SAVINGS!
A&P SELF-SERVICE STORES

FINANCIAL AND COMMERCIAL

By CLAUDE E. JAGGER

Sharp Drop in Stocks Wednesday

With further announcements of omission of dividend action on the part of a number of large companies, stocks yesterday scored the sharpest drop of the almost continuous decline of more than a week past. Trading was heavy, with 1,620,000 shares changing hands. Industrial stocks were off yesterday 5.10 points on the Dow-Jones averages, closing at 123.23; rails lost 1.03 points, to 28.31; utilities declined 0.66, to 18.80. There was a wide break, amounting to several points, in corporate bonds and there was pressure on government bonds. London market was quiet, but Paris and Amsterdam was weak.

Declining earnings, the uncertain business outlook and in some cases necessity of conserving cash for plant improvements have caused many companies to defer or omit dividend payments due at this time. Among them are American Water Works, Anaconda Wire & Cable, Colgate Palmolive, Allegheny Steel, New Haven Clock Co., Poor & Co. Armstrong Cork, which last year paid quarterlies of 50 cents, with an additional 50 cents in December, declared an interim payment of 25 cents.

A number of commodities followed stocks in the downward path yesterday. Wheat and rubber were weak, cotton, coffee and silk eased and the Kentucky burley market declined sharply.

As additional railroads continue to report December earnings the percentage of loss over a year ago increases. To date 46 roads have reported, showing aggregate net operating income for December off 68.9 per cent from a year ago.

Electric output for the week ended January 22 was off 6.6 per cent from a year ago, according to the Edison Institute.

Phillips Petroleum's earnings for 1937 add a little brightness to today's drab picture. They are estimated at over $24,000,000, or $5.40 a share, compared with $17,875,429, or $4.12 a share in 1936.

Loew's Inc., had net earnings of $2,917,409 for the 12 weeks ended November 25, vs. $3,457,973 a year ago.

Hecker Products earned $213,976, or 12 cents a share, in December 31 quarter, compared with $479,223, or 27 cents on a different number of shares in 1936 period.

Preliminary report of Atlas Powder for year ended December 31 shows profits of $1,433,871, or $4.40 a share compared with $1,430,080, or $4.21 in preceding year.

New York Curb Exchange
QUOTATIONS AT 2 O'CLOCK

American Cynamid B	24⅛
American Gas & Electric	24
American Superpower	⅞
Associated Gas & Elec. A	1
Bliss, E. W.	8
Cities Service	1¼
Electric Bond & Share	7⅝
Excello Aircraft & Tool	11
Equity Corp.	¾
Ford Motor Ltd.	5⅞
Gulf Oil	38¾
Humble Oil	63¼
Hudson Bay Min. & Smelt.	24⅛
International Petro. Ltd.	30
Lehigh Coal & Navigation	
Newmount Mining Co.	61½
Niagara Hudson Power	7½
Pennroad Corp.	2½
St. Regis Paper	3⅜
Standard Oil of Kentucky	17½
Technicolor Corp.	17⅞
United Gas Corp.	4
United Light & Power A	2½
Wright Hargraves Mines	8

New York Produce Market

New York, Jan. 27 (AP).—Flour easy; spring patents $6.10-$6.35; soft winter straights $4.85-$5.10; hard winter straights $5.45-$5.70.

Rye flour easy; fancy patents $5.15-$5.40.

Rye spot easy; No. 2, western c. i. f. N. Y. 90c.

Barley easy; No. 2, domestic c. i. f. N. Y. 75½c.

Lard easy; middlewest $9-$9.10.

Tallow easy; special loose 5⅝c; extra loose 6⅜c.

Other articles steady and unchanged.

Eggs, 18,994; steady. Whites: Resale of premium marks 25c-26½c; nearby and midwestern premium marks 23c-24½c; exchange specials 22½c; nearby and western exchange mediums 20½c. Browns: Extra fancy 23c-23½c; nearby and western special packs 22½c.

New York, Jan. 27 (AP).—Butter 770,231, steady. Creamery: Higher than extra, 33¾c-34¼; extra (92 score), 33½c; firsts (88-91), 31½c-33⅛c; seconds (84-87), 29½c-31c.

Cheese, 34,410, steady; prices unchanged.

Dressed poultry generally steady. Boxes, frozen, fowls, 36-42 lbs., 18c-23c. Other frozen, all fresh prices unchanged.

Treasury Receipts

Washington, Jan. 27 (AP).—The position of the Treasury January 25: Receipts, $21,902,911.99; expenditures, $20,559,675.96, balance, $2,946,626,551.41; customs receipts for the month, $20,977,663.38; receipts for the fiscal year (since July 1), $3,446,323,974.54; expenditures, $4,312,803,413.53, including $1,149,384,060.19 of emergency expenditures; excess of expenditures, $866,479,438.99; gross debt, $37,428,725,215.28, a decrease of $3,826,512.40 below the previous day; gold assets, $12,755,315,378.87, including $1,222,994,[illegible] of inactive gold.

New York, Jan. 27 (AP).—Stocks were given a much-needed lift in today's market but early recoveries running to 2 points or so were later cut down or cancelled in some cases.

Volume was small on the change of trend, transfers being at the rate of around 900,000 shares. The ticker tape frequently was motionless near the final hour.

Following a slightly lower opening, gold mining issues came into prominence with Dome and McIntyre jumping to new highs for the past year and Homestake and Alaska Juneau exhibiting strength.

Although dividends continued to fall by the wayside, principally because of the cloudy nearby earnings outlook, analysts expressed the opinion these omissions should cause no particular shock in view of predictions broadcast over the past few months.

Bonds and commodities on the whole, inclined to do better. Foreign securities markets dipped at the start but rallied themselves later. Further weakness of the French franc in terms of the dollar was faintly disturbing.

Quotations by Parker & McElroy & Co., members, N. Y. Stock Exchange, 120 Broadway, New York city; branch office, 282 Wall street.

QUOTATIONS AT 2 O'CLOCK.

Air Reduction	49½
A. M. Byers & Co.	9⅛
Allied Chem. & Dye Corp.	163½
Allis-Chalmers	42
American Can Co.	79¼
American Car Foundry	22½
American & Foreign Power	5½
American Locomotive	17⅞
American Smelt. & Ref. Co.	46¼
American Sugar Refi. Co.	
American Tel. & Tel.	144
American Tobacco, Class B	67¼
American Radiator	11⅞
Anaconda Copper	29⅞
Atchison, Topeka & Santa Fe	34
Associated Dry Goods	7
Auburn Auto	4
Baldwin Locomotive	7⅞
Baltimore & Ohio Ry.	8¼
Bethlehem Steel	55¼
Briggs Mfg. Co.	21⅛
Burroughs Adding Mach.Co.	17⅛
Calumet Hecla Mines	8
Canadian Pacific Ry.	7⅛
Case, J. I.	86¼
Corro DePasco Copper	39
Chesapeake & Ohio R. R.	33
Chrysler Corp.	52⅛
Coca Cola	
Columbia Gas & Electric	7½
Commercial Solvents	8
Commonwealth & Southern	1⅝
Consolidated Edison	21⅜
Consolidated Oil	9
Continental Oil	29½
Continental Can Co.	39¼
Corn Products	59⅞
Curtis Wright A Stock	15¼
Del. & Hudson R. R.	14
Eastman Kodak	
Electric Power & Light	9⅝
E.I. duPont	111
Erie Railroad	3⅞
Freeport Texas Co.	25¼
General Electric Co.	39⅜
General Motors	33
General Foods Corp.	33
Goodrich (B. F.) Rubber	16
Great Northern, Pfd.	20½
Great Northern Ore	12⅛
Hecker Products	6⅝
Houston Oil	7
Hudson Motors	7¾
International Harvester Co.	59¼
International Nickel	48
International Tel. & Tel.	6¼
Johns-Manville & Co.	67⅞
Kennecott Copper	35
Keystone Steel	
Kresge (S. S.)	16⅝
Lehigh Valley R.R.	5⅜
Liggett Myers Tobacco B	93
Loews, Inc.	46⅝
Mack Trucks, Inc.	19¾
McKeesport Tin Plate	21
Mid-Continent Petroleum	18½
Montgomery Ward & Co.	31¼
Nash-Kelvinator	9⅞
Natonal Power & Light	6¾
National Biscuit	19⅝
New York Central R. R.	16⅝
N. Y., N. H. & Hart. R. R.	21¼
North American Co.	17¾
Northern Pacific Co.	10⅛
Packard Motors	4¼
Pacific Gas & Elec.	26⅛
Penney, J. C.	66½
Pennsylvania Railroad	20½
Phillips Petroleum	37¼
Public Service of N. J.	32¼
Pullman Co.	30¼
Radio Corp. of America	6⅛
Republic Iron & Steel	17⅞
Reynolds Tobacco Class B	40⅜
Sears Roebuck & Co.	56¾
Southern Pacific Co.	17⅛
Southern Railroad Co.	11
Standard Brands Co.	8⅜
Standard Gas & Electric Co.	3¼
Standard Oil of Calif.	31
Standard Oil of N. J.	47¼
Standard Oil of Indiana	33½
Studebaker Corp.	5⅛
Socony Vacuum Corp.	14⅞
Texas Corp.	38⅝
Texas Gulf Sulphur	30¼
Timken Roller Bearing Co.	42
Union Pacific R. R.	75
United Gas Improvement	10
United Corp.	2⅞
U. S. Cast Iron Pipe	27½
U. S. Industrial Alcohol	20
U. S. Rubber Co.	27
U. S. Steel Corp.	53¼
Western Union Tele. Co.	25¼
Westinghouse El. & Mfg. Co.	92
Woolworth Co., (F.W.)	38⅛
Yellow Truck & Coach	12¼

Most Active Stocks

The 15 most active Stock Exchange issues on Wednesday, January 26, were:

	Volume	Close	Net change
Chrysler	32,500	52½	—4
U. S. Steel	54,700	54⅝	—2⅞
Gen. Motors	33,500	33¾	—1⅞
Anaconda Cop.	32,700	30⅛	—2
Beth. Steel	32,200	56½	—2½
Yellow Truck	25,800	13	—⅞
Gen. Electric	22,200	40	—1¾
Int'l Nickel	21,200	47½	—1⅝
United Corp.	20,200	2⅞	—⅛
Republic Steel	19,800	17⅜	—1¼
U. S. Rubber	17,900	27	—1⅛
United Aircraft	17,500	23⅛	—1
Kennecott	16,100	35½	—2
Paramount Pict	15,700	9⅜	—⅞

Professor Parrott Entertains Society With Africa Film

Professor P. J. Parrott, who has just been appointed director of the New York State Agriculture Experiment Station at Geneva, entertained members of the Horticultural Society and guests, at the Governor Clinton Wednesday night, with a most interesting lecture and showing of moving pictures on Africa.

The showing was given in the crystal dining room of the hotel, which was filled for the occasion.

Professor Parrot spent six months on his African trip, going there in November, 1936, and making the journey from Cape Town to Cairo. During this long trip he not only kept his eyes open and made many keen observations, but also took some 3,500 feet of moving pictures of scenes along his route, which led over the old English "road,"—hardly distinguishable as a road in many places—and which Cecil Rhodes had visioned as a future location for a "Cape to Cairo railroad." Professor Parrott showed three of his films Wednesday night, following his general lecture on the subject. A number of his films were lost, or stolen, while in the mails.

The pictures shown covered a multitude of subjects—fruit growing in South Africa, native scenes, wild life at close range, and scenes in the country made famous by Stanley, Livingstone, Gordon, Baker and others.

Professor Parrott made the trip under auspices that allowed him to see many things not seen by the ordinary traveler. Of particular interest was his visit to Kreuger Park, which covers some 8,000 square miles in Southern Africa. There were nearby views of many kinds of wild life, including lions at close quarters. One view showed a lioness and her cubs, the latter scurrying away at the approach of the car in which the Professor was riding, while the mother stood, lashing her tail, apparently undecided whether or not to charge the car, from which she was not far distant. There was a view of a large herd of elephants, plenty of crocodiles in action, hippopotami on shore and swimming in the river, and numerous other specimens of the wild life in which Africa abounds.

Professor Parrott said that the raising of deciduous fruits is confined chiefly to the southern part of Africa, where growers have their own peculiar problems to meet, one of the chief being dry weather. The government in South Africa is subsidizing agriculture and many there believe that by 1950 the great gold resources there will be exhausted. He said that there had been 300,000 signers to boycott the United States because this country would not permit importation of South African fruit. The United States has a trade with South Africa which totals some $50,000,000 while exports from that country are only about one-tenth that sum.

In showing pictures of native life Professor Parrott said that naturally the native has two chief desires—to acquire a large herd of cows and get as many wives as he can. As civilization begins to influence him and he is fortunate enough to make a little money raising cotton, his ideals change somewhat and his main ambition is to own a radio and a bicycle.

Exhibits Of Apples at Show

(Continued from Page One)

change takes place over a period of five years proved to be an interesting subject.

Two methods to accomplish this change were presented, one in which the bee played an important part and the other the work of scientists at various experimental stations.

In the former, Mr. Morse launched into a brief but complete history of the life of the bee ending with the birth of a new queen and the establishing of a new government by followers she had collected. This new set-up, declared the speaker, necessitated food which was brought to the hive in the form of pollen and converted into honey. During this gathering the bee visits one flower after another and the pollen from one is placed on the next, being carried as it clings to the bee's body only to be later collected by pistil of the next flower visited. Here the pollen seed becomes germinated and is a potential apple seed if the flowers visited were apple blossoms. The combining of the pollen of the one blossom with that of its new home results in a variety of apple seed which may be an old or new variety, depending largely on the character of the antecedents. Thus a fruit grower may suddenly find his orchard producing a new variety of tree which may be extremely worthwhile.

The second method, scientific experiment, protects the blossom of a known variety from polenation until the time is ripe. Then a type of known pollen is placed on pistle and the resulting seed is developed. The advantage of the latter type is that the parents of the tree are known and consequently easy to reproduce if the experiment results in a particularly fine type of apple.

Such experiments with apple blossoms have resulted in the producing of apples which will serve many uses, some for eating, others for cooking and still others for salads. Other fruit may be developed into new types by the same methods, said the speaker. He cited the new blueberries, which have been developed at South Haven, Mich., blueberries which are an inch and a quarter in diameter.

These new varieties of fruits bring big returns for the investment, the speaker declared, but they can only be produced satisfactorily by experts, who know their business. He said that of 80,000 of a new variety of blueberry, which he had planted last spring, he expected to find about 10,000 alive this year.

Kiwanis President Paul Zucca thanked the speaker, who was introduced by Albert Kurdt of the Farm Bureau. Music for the occasion was in charge of Paul Zucca, with Harold Clayton acting as song leader.

Executive Session Of Labor Party

In an executive session of the Kingston Branch of the American Labor Party, the Municipal Power Plant committee reported on consumers' rates in Penn Yan, N. Y., in connection with their investigation of city owned power plants. They revealed that in 1937, consumers in that community paid an average rate of 88 cents a mouth for power sold by the city, while the competing privately owned utility, charged an average of $2.20 a month. It was also reported that the labor research department of the A. L. P. furnishes additional information on other municipal operated power plants.

"The state executive committee wholeheartedly endorses our stand and efforts to secure lower rates for consumers," said J. Schneider, chairman of the investigation committee. He further stated that "We must assemble our findings, in order that the general public will be able to participate and discuss the merits of our proposal to lower rates in Kingston by this yardstick measure."

Miss Rosenbluth of Lake Katrine and J. S. Netherwood, secretary of the Building Trades Council of Kingston, were added to the municipal power plant committee.

Due to current recession and large layoffs in private industry, the executive committee went on record endorsing the stand taken by Assemblyman Nathan Minkoff, Labor Party leader in the lower House, proposing increased appropriations for relief and WPA projects in this state.

Letters will be sent to Governor Lehman, Senator Wicks, Assemblyman Conway and Mayor Heisman, urging them to support any measure calling for additional relief appropriations and work projects to alleviate present unemployment and needs among the people.

The committee went on record supporting any effort to bring industry to Kingston, providing these industries will pay a living wage and provide decent working conditions for employes.

A committee comprising Jacob Schneider and Joseph W. Netherwood were delegated to attend the national negro congress mass meeting Friday, January 28, at the Emanuel Baptist Church on East Union street. This committee is to report the proceedings back to the executive committee for further action.

Acting Chairman J. Schneider urged all members of the local branch to attend the President's Birthday Ball. The executive committee unanimously endorsed this suggestion.

A decision to call the next executive committee meeting on Monday, February 7, in the headquarters at 574 Broadway, was approved.

THE JOINERS

News of interest to members of fraternal societies.

Because of the illness of the matron, the reception to have been given on Friday evening by Clinton Chapter, No. 445, O. E. S., in honor of its new matron and patron, has been postponed until February 11. The rehearsal of the officers scheduled for this evening has also been cancelled. A regular meeting will be held on Friday evening with transaction of routine business. Refreshments and a social hour will follow the business session. All members of the Eastern Star and Masonic fraternities are invited to attend.

White Slavery Investigation.

San Francisco, Jan. 27 (AP).—A northern California police inquiry into reported white slavery operations widened today with Jeanne Marjorie Walters, 18-year-old Great Falls, Mont., girl in the stellar role. Miss Walters took San Francisco officers yesterday on a tour of towns where the officers said she told of being held in disorderly houses. During a stop at Stockton, police reported, she identified a man who gave his name as Grant Anthony McGregor, 36, and charged he was responsible for her being placed in houses in Pismo Beach and Stockton.

119,363 Added to WPA

Washington, Jan. 27 (AP).—The WPA said today 119,363 persons were added to its rolls during the last two weeks. This, officials said, brought the total enrollment to 1,831,961 to date. The last week showed an increase of 64,324 over enrollment the week before.

Would Repeal Ives Law

Albany, N. Y., Jan. 27 (AP).—The American Labor Party called today for repeal of the Ives law requiring school teachers to take an oath of allegiance to the United States. Nathaniel M. Minkoff, leader of the party's five-member Assembly bloc, introduced a bill designed to repeal the law enacted in 1924.

Public problems of state and national interest are included on the Farm and Home Week program, February 14 to 19, of the depatrment of agricultural economics at Cornell. During the week visitors may hear about prices and business, general farm management, marketing, government and taxation, land use, electricity, credit, cooperatives, legal problems, the outlook for agriculture, and facts on dairying, poultry, and other farm enterprises.

Senate Kills Plan To Limit Debate On Lynching Bill

Washington, Jan. 27 (AP).—The Senate killed today a proposal for drastic limitation of debate on the anti-lynching bill, against which southern senators have been filibustering since the session started.

The vote against debate limitation, or cloture, gave new encouragement to the southern bloc that the anti-lynching measure would be shelved.

Imposition of cloture, which would have limited further speechmaking against the bill to one hour for each senator, was requested in a petition signed by 17 senators.

Although supporters of the anti-lynching proposal said they would seek to keep it before the Senate, opponents were expected to make an effort to sidetrack it soon.

The Senate listened to a round of hot debate before voting on the proposal to end speechmaking on the anti-lynching bill.

A sharp wrangle broke out, as the Senate met, over which side would speak first, with Senator Wagner (D., N. Y.), an author of the bill, and Senator Connally (D., Tex.) leader of the opposition, both demanding the last say.

Finally, after eight minutes had been consumed, Wagner took the floor. He read into the record a list of senators who he said voted for cloture in 1933. They included Glass (D., Va.), Bailey (D., N. C.), Byrnes (D., S. C.), Smith (D., S. C.), Harrison (D., Miss.), McKellar (D., Tenn.) and Bankhead (D., Ala.).

All these senators have opposed the anti-lynching bill, against which a filibuster has been conducted since the session started.

Wagner said he merely wanted to give the Senate the list of names, presumably in an effort to demonstrate inconsistency on the part of any of the group who votes against cloture today.

Harrison said that "in fairness" Wagner should point out that the cloture motion in 1933 was to curtail debate on "an important banking bill."

Senator Neely (D., W. Va.), following Wagner, denounced as "utterly devoid of the shadow of foundation" any statement that proponents of the bill were "foes of the south."

Judge Culloton Heads S. A. Drive

At a meeting Wednesday, the Advisory Board of the Salvation Army announced that the Hon. Bernard A. Culloton was to be the General Chairman of the Committee to raise the $5,000 budget for the current year.

Judge Culloton stated that he accepted the responsibility of this undertaking because he was particularly cognizant of the important part played by the Salvation Army in assisting those persons seldom reached by any other welfare agency. "I say about the Salvation Army what was said long ago about the individual, 'Understand that a man is worth only so much as the things are worth about which he busies himself.'" "To me," added Mr. Culloton, "there is nothing more worthwhile than a human being, which shows how I appraise the Salvation Army and why I am willing to work for it. The Maintenance Appeal will start February 18, and we hope to reach our goal by the 4th of March. We plan for few meetings and happy ones at the Governor Clinton Hotel."

Robert C. Iseman, who is one of our well known insurance men, has consented to serve as Chairman of the Men's Division."

About The Folks

William S. Neice, formerly of Kingston, underwent an eye operation at Hamot Hospieal, Erie, Pa.

Margaret, the young daughter of Mrs. Myrtle Saulpaugh of 106 Hunter street, is again able to be up and around after being confined to her home for some time by illness.

LOCAL BOY IN PICTURE AT READE'S THEATRE

Chic Chandler, son of Dr. G. F. Chandler, is appearing in the Winchell-Bernie picture, "Love and Hisses," playing at Reade's Kingston Theatre.

Mannerchor Ball

The Rondout Social Mannerchor will hold its 70th annual masquerade ball on Monday, January 31. This dance has always been looked forward to as one of the outstanding events of the season, and this being the 70th birthday of the organization, the committee in charge has done its utmost to make this affair a colorful one. Prizes will be awarded to both men and ladies for the best dressed and most comical costumes. The grand march will be a feature of the evening, and will take place at 10:30. All members and friends of the organization are invited to attend.

To Investigate Looting

Shanghai, Jan. 27 (AP)—Shinrokuro Hidaka, Japan's acting ambassador to China, said today it was "quite probable" high ranking Japanese officers from Tokyo would investigate first hand American complaints against looting at Nanking. Hidaka became the acting envoy with the departure of Ambassador Smigeru Kawagoe, which brought to "A formal end Japan's relations with the former Nanking government".

Dartball Contest

The Fair Street Men's Club will play dartball against the Congregational Men's Club tonight at the Congregational Church.

Local Death Record

The funeral of Mrs. Emma Guthrie, who died at the Benedictine Hospital, Sunday, was held at the Frank J. McCardle Funeral Home in Rosendale, Wednesday at 2 p. m. The Rev. Anson Coutant conducted the services. Interment was in Rosendale Plains cemetery.

Arthur Speri of Saugerties died at the Kingston Hospital, Tuesday afternoon after a short illness, pneumonia being the cause of death. Mr. Speri, who was in his 46th year, is survived by a wife, one daughter, Elizabeth; two sons, Arthur, Jr. and Albert, and three brothers, Leonard Speri and Clifford Speri of Saugerties and Edward Speri of Albany. He was a veteran of the World War and a member of Lamouree-Hackett Post, No. 72, American Legion. The funeral services will be held at the late home of Mr. Speri, Friday afternoon at 2 o'clock. Burial in Katsbaan cemetery, the American Legion in charge.

Miss Julia M. Wolfersteig, a former resident of Kingston, died suddenly on Wednesday afternoon at her home, 9 Oakwood Terrace, Troy, N. Y. She was an employe of Cluett, Peabody & Company, Inc., and was a member of the Central Lutheran Church in Troy. Surviving are three sisters, the Misses Mary E. and Minnie Wolfersteig of Troy, and Mrs. Thomas J. Orman of Newburgh; two brothers, Henry Wolfersteig of Kingston and William Wolfersteig of Newton Hook and several nieces and nephews. Funeral services will be held Saturday afternoon at 4 o'clock in Montrepose cemetery, this city, where burial will be made.

The funeral of Frank W. Krause, who died Saturday, January 22, was held from the late residence, 47 Summer street, Wednesday, January 26, and from St. Peter's Church at 9:30 where a high Mass of requiem was offered for the repose of his soul by the Rev. Henry Herdegen. The large amount of flowers and spiritual bouquets showed the high esteem in which the deceased was held. On Tuesday the Rev. John P. Newmann called and offered prayer for the repose of his soul. The bearers were Charles Rice, Louis Dutto, Jacob Steeley and Merrill Balfe. Interment was in the family plot in St. Peter's cemetery where the Rev. Father Herdegen pronounced final absolution.

A high Mass of requiem with the Rev. Stanislaus J. Malinowski, as celebrant was observed in the Church of the Immaculate Conception this morning for Mrs. Mary Armater, who died at her home last Monday night. The music during the services was directed by the church organist, Miss Theresa Gehringer, with the children's choir of the Immaculate Conception School singing the responses. The services and funeral were largely attended, the church being well filled with friends of the deceased and the many friends of her family. Numerous friends visited the Armater home on 64 Van Buren street, where the body of Mrs. Armater rested, to personally offer their condolences to her bereaved family. Many beautiful floral tributes were received together with several Mass cards. Following the Mass the Rev. Father Malinowski, conducted the committal services at the grave in Mt. Calvary Cemetery, Father Malinowski pronouncing the final absolution as the body was lowered to rest. The casket bearers were: Frank Kringloski, Joseph Lucas, Emory Ward, Frank Darwak, Walter Walczak and John Simmons.

Fails To See Father

New York, Jan. 27 (AP)—Twelve-year-old Howard Frankel's second attempt to return to his father and stepmother, from whom he was separated by court recently, ended in the Bronx today, several miles from his destination. A policeman found him sleeping in the subway and notified his mother, Mrs. Rose Frankel, of Brooklyn, who was awarded his custody on January 14. Howard left his mother's house in Brooklyn at 10 o'clock last night.

Robert H. Jackson Nominated to Be Solicitor General

Washington, Jan. 27 (AP).—President Roosevelt nominated Robert H. Jackson of New York today to be solicitor general of the United States. He is now assistant attorney general in charge of anti-trust cases.

Jackson will succeed Stanley F. Reed of Kentucky, who received his commission as a member of the supreme court from the President earlier in the day.

Reed will take his seat on the high bench Monday.

Jackson, whose home is in Jamestown, N. Y., will be 46 on February 13.

As head of the anti-trust section, he was successful in several major prosecutions. One of the most recent was the conviction of 16 oil companies for conspiracy to raise and fix gasoline prices in ten mid-western states.

No class of people will get rich while there are only 24 hours in the working week.

Modern Home for Funerals
Henry J. Bruck
Phone 3960
Leading in Service and Equipment Moderate Charges
27 SMITH AVE.
Kingston, New York

THE ORIGINAL MAMMOTH SELF-SERVICE FOOD CENTER OF THE EMPIRE STATE
EMPIRE
SELF-SERVICE FOOD MARKETS
OPEN FRIDAY NIGHT Till 9 P. M. — 682 BROADWAY Kingston, N. Y., Tel. 2163 — OPEN SATURDAY NIGHT Till 10 P. M.

Lamb Sale
LAMB LEGS ....lb. 21c
SHOULDER LAMB Boned and Rolled if desired, lb.... 13½c
SHOULDER LAMB CHOPS....lb. 19c
STEWING LAMB....lb. 9c

Chuck POT ROAST, lb.... 15c
PLATE STEWING BEEF....lb. 9c
BOSTON ROLL POT ROAST .....lb. 23c
PIGS LIVER .....lb. 9c
POT CHEESE, 2 lbs. 15c

6 Carloads Just Received of Sweet Juicy
ORANGES
Juicy SUNKIST: 2 Doz. Large 55c; 2 Doz. Med. 35c
Juicy FLORIDAS: 2 Doz. Large 49c; 2 Doz. Med. 29c
FANCY MARSH SEEDLESS GRAPEFRUIT
Extra Large 4 for 25c | Large Size 6 for 25c | Med. Size 8 for 25c
Fresh Clean Spinach pk. 19c
Red Ripe Tomatoes 2 lbs. 25c
CELERY HEARTS 2 Jumbo Bchs. Hearts 19c

FRESH HAM....lb. 17c WHOLE OR SHANK HALF
CUBE STEAKS ....19c SATURDAY ONLY
FRESH GROUND HAMBURGER, 2 lbs. 25c
PORK CHOPS 17c lb | LEAF LARD 9c lb | FAT SALT PORK 12½c lb

Servmore KETCHUP Bot. Large 9c
Kirkman's BORAX SOAP 4 Bars 17c
SOAP CHIPS Pkg. 17½c
Spaghetti SAUCE GRILLS 12½c
Bouillon Cubes Rice Ribbon 10c
Pillsbury Farina 10c
Babbit's Cleanser 4½c
Marco Dog Food 7½c
Butterscotch Brownie Compound 9c
Pineapple Dole's Unsweetened 12c
Van Camp
Corn Cream Style No. 2 Can 14c
Carrots Diced No. 2 Can 10c
Beets Sliced No. 2 Can 10c
Peas Green No. 2 Can 10c
Succotash No. 2 Can 15c

PRESERVES
Raspberry — Strawberry — Cherry — Peach Apricot — Blackberry
Lb. Jar 17½c | 2 Lb. Jar 33c | 4 Lb. Jar 63c
SUGAR Bulk Gran. 10 Lbs. 47c
ANGLO Corned Beef Roast Beef, 21c 17c
FLOUR Pillsbury Pancake Large Size 3½-lb Box 20c
BEANS Phillip's with Pork 4 Cans 17c
COCOA Our Mothers 2 Lb. Can 15c
SALT Ivory or Iodized 2 Lb. Box 6c
PEANUT Butter Tip Top 2 Lb. Jar 23c

IVORY SOAP Med. Bar 5c 3 Large Bars 25c
OXYDOL Sm. Pkg. 5c 2 Large Pkgs. 35c
COFFEE
Van Camp.....21c lb.
Favorite.....19c lb.
Servmore.....16c lb.
Economy.....2 lbs. 23c

SOCIAL ACTIVITIES

SOCIETIES • CLUBS • PERSONALS

St. John's Holds 2nd Fellowship Night

Although not as many attended the second Fellowship Night at St John's Episcopal Church last evening, due to other functions in the city, those who did attend were pleased with the sociability and the evening's program. Outsiders, as well as church members are always welcome at these affairs to join in the supper or to come later to hear the speakers.

During the supper, which was served by the Woman's Auxiliary under the direction of Mrs. Charles Kersta, the guests enjoyed group singing led by the rector, the Rev. Maurice W. Tonro.

The guest speaker of the evening was the Rev. Floyd Van Keuren, D.D., executive secretary of the Diocesan Commission on Social Service. Dr. Van Keuren, who is a descendent of the Van Keuren family which made its home in early Kingston, spoke interestingly of his work in the field of social service.

Taking the word, social, from its Latin derivation meaning companion, he traced the four stages which social service work has followed to become what it is today. First it was thought of in terms of relief; secondly, it was finding out the worthiness of the person to be helped; thirdly, it tried to make people over into better characters, and lastly, it took on its present connotation of social case work based on understanding.

Dr. Van Keuren has assumed the roles of beggar and panhandler in order to determine their methods of working and urgently stressed the point that there is no need to give to beggars in New York city as there are ample facilities for caring for them. This is also true in a great many large towns.

In closing, he strongly advised careful investigation of any institutions that ask for donations if there is the slightest uncertainty as to the integrity of the organization.

The Social Service Commission is the department of social service in the Protestant Episcopal Church in the Diocese of New York which is of service to the parishes and missions of the Diocese through their clergy and church workers, in all matters relating to social service both within their congregations and also in their work for the community and general social welfare.

FAT WOMEN SMOTHER IN TIGHT GIRDLES

Tight girdles and stiff foundation garments actually make many women look fatter. Instead of squeezing your fat, why don't you try to get rid of it? Why not have a slim, lovely, youthful figure that needs but little girdle control?

Thousands of overweight women have found that the Marmola way is the easy way to get rid of ugly fat. Just take 4 Marmola Prescription Tablets each day, and in place of starchy foods like potatoes and pastries, eat more salads, fruits, green vegetables, and go slow on fatty meats. That's simple, isn't it? Yet what a difference Marmola and this little change in your diet may make in your weight. Losses of 5 to 8 pounds a week have been reported in many cases from this simple, easy method of reducing. Marmola Prescription Tablets contain the same element prescribed by many doctors in treating their fat patients. Get a box at your druggist today and send that ugly fat on its way.

GROW *Young* GRACEFULLY

This is exactly what happens to the woman who wears a Charis-designed foundation. These unique garments are the result of scientific study of the feminine figure. They are adjustable to the special needs of different figure types. They provide correct support. They recreate the lovely contours of youth. If your figure needs a change or the better—change to Charis.

CHARIS

MRS. ELIZABETH DEL FOSSE
Fair Street Telephone 668-J
MRS. AUGUSTA DUNSHEE
Irving Place Telephone 1571-M

Traver-Anderson

Miss Marian C. Anderson, daughter of Mrs. Charles Anderson of Accord, and Albert Traver, son of Mr. and Mrs. Spencer Traver of Accord, were united in marriage at the parsonage of the Rochester Reformed Church on Saturday evening, January 22. The ceremony was performed by the Rev. Ben Scholten. The bride and groom were attended by Miss Iris Flood and Harold Traver, brother of the groom. Following the ceremony, a reception and wedding supper was held at the Governor Clinton Hotel in Kingston. Those present at the wedding supper besides the bride and groom were: Mrs. Charles Anderson, mother of the bride, Mr. and Mrs. Spencer Traver, parents of the groom, Miss Iris Flood, Harold Traver, the Rev. and Mrs. Ben Scholten, and Mr. and Mrs. Howard Anderson.

Atharhacton Plans Banquet

The Atharhacton Club met Wednesday afternoon with Mrs. Robin Stelle on Clinton avenue. Definite announcements were made concerning the banquet to be held Tuesday evening, February 1, at the Governor Clinton Hotel. Those not present at the meeting Wednesday are asked to notify Mrs. Cornelius Treadwell, Mrs. Charles Terwilliger or Miss Emily Hoysradt as soon as possible. Following the business meeting Mrs. Stelle read her paper on "The End of the House of Alard," by Sheila Kaye-Smith. At the tea which preceded the meeting, Mrs. Terwilliger assisted the hostess by pouring. The next meeting will be held at the home of Mrs. Terwilliger instead of with Mrs. Smith as stated in the program.

Reformed Churches to Meet

The Missionary Society of the First Dutch Reformed Church will meet Friday afternoon at 2:30 o'clock in the church parlors. Miss Edna Merritt, missionary from China, will address the meeting. The women of the Reformed Church of the Comforter and the Fair Street Reformed Church have been invited to attend the meeting. Mrs. Harry P. Van Wagenen and Mrs. John Robinson will be hostesses.

Women's Exchange Meeting

The directors of the Women's Exchange will meet Friday morning at 10:30 o'clock at the home of Mrs. C. O. Fromer on Albany avenue.

J.Y.A. Forum Group to Meet

The Forum Group of the Jewish Youth Alliance will meet this evening at the home of Mr. and Mrs. Joseph Farkas, 228 Main street, for the radio "Town Hall Program".

Dr. Crowley Improved

Dr. Thomas F. Crowley of Fair street, who has been a patient in the Benedictine Hospital following an appendectomy performed last week, is greatly improved and expects to return to his home the first of next week.

Triangle to Hold Dance

Rip Van Winkle Triangle, Daughters of the Eastern Star, will hold their semi-annual dance at Huling's Barn on Friday evening, February 11.

Industrial Home Meeting

The annual meeting of the trustees, advisory committee, and managers of the Industrial Home will be held at the Home Monday afternoon, January 31 at 2 30 o'clock.

A.O.H. Social Party

The Ladies' Auxiliary, A. O. H., Division 5, will hold its social party this evening at 8 o'clock at the home of Mrs. Leonard Freer, 140 Henry street.

Personal Notes

The last week in January finds the college students returning to their homes for a few days' rest after the mid-year examinations. Among those who are home are Miss Harriet St. John from Skidmore College, Miss Ruth Abernethy and Miss Mary McManus from the College of New Rochelle and Donald McCausland from Colgate University.

Fred J. Johnston of Main street, who is on a motor trip through the Shenandoah Valley of Virginia, recently explored the beautiful caverns of Melrose at Harrisonburg, Va.

Mr. and Mrs. Charles Cornelske of Oak street entertained several friends and neighbors on Tuesday evening in honor of Mrs. Cornelske's birthday.

Mrs. Frank L. Rogers entertained at five tables of bridge at her home on Clinton avenue on Wednesday evening.

Miss Ruth Jansen of Phoenicia, Miss June Myers of Kingston, Henry Polhemus and Cleon Jump of Port Ewen and Edward Franz of Kingston were guests last Saturday evening at a party given by Miss Catherine Knoll of Ulster Park.

The Rev. Dr. Charles G. Ellis, of Margaretville, who has been spending several days in Kingston, was the Wednesday night guest of Mr. and Mrs. H. L. Van Deusen, of West Chestnut street. This afternoon Dr. Ellis returned to his home in Margaretville. Wednesday evening he was the honor guest at the annual supper meeting of the Men's Club of the Rondout Presbyterian Church.

Miss Mildred Townsley, secretary to County Judge Frederick G. Traver, and her mother, Mrs. George W. O'Neil of 165 Fair street, attended the Hollywood Ice Skating Revue at Madison Square Garden New York city Tuesday evening where Sonja Henie, Olympic skating star, is being featured in a most elaborate revue.

Mr. and Mrs. Joseph T. Deatelhauser of Lucas avenue have as their house guests the Misses Margaret and Frances Roberts of Richmond, Va. Tuesday evening, Mr. and Mrs. Deatelhauser entertained at two tables of bridge for their guests.

Little Citizens

Freeman Photo

Lawrence Wilson and Richard Wilson Gaenzle are sons of the Rev. and Mrs. Russell S. Gaenzle of 104 Wurts street. The Rev. Mr. Gaenzle is pastor of the Evangelical Lutheran Church of the Redeemer. Lawrence is 13 months old and Richard will be three years old on February 20.

Regal Peacock In Cross Stitch

Household Arts by Alice Brooks

Peacock Pattern Easy to Do in Bright Cross Stitch

PATTERN 5974

This cross-stitched peacock struts in royal splendor . . . proud to add such beauty to your bedspread! Formed of 10 and 5-to-the-inch crosses, the design is effective in this contrast. Brilliant colors or softly blended shades are equally lovely. Black is smart combined with shades of another color. In pattern 5974 you will find a transfer pattern of a motif 15 x 18½ inches and one and one reverse motif 5¾ x 6¾ inches; a color chart and key; material requirements; illustrations of all stitches used.

To obtain this pattern send 10 cents in stamps or coin (coin preferred) to the Kingston Daily Freeman, Household Arts Dept., 259 W. 14th street, New York, N. Y. Be sure to write plainly your NAME, ADDRESS and PATTERN NUMBER.

Home Institute

YOU "LOATHE" TO WRITE LETTERS? IT'S FUN IF YOU KNOW HOW

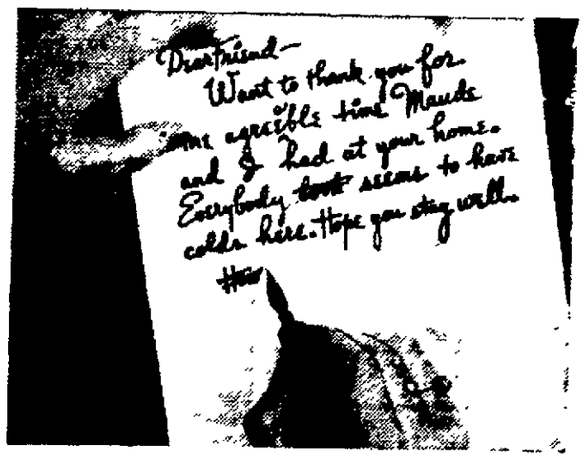

What a botchy job Frances makes of letter-writing. Can this be a reason why she spends so many evenings at home?

It probably is—and one of the main reasons, too. For her friends hear also from girls who've learned the simple rules for smooth, interesting letters. Frances' crude, dismal note is going to make her look pretty cheap beside such competition.

To the rescue then with the rules. By following such simple tips as these you can make any letter sound cultured, charming.

Rule 1. Address people by their names. "Dear Mary" if a friend, "Dear Miss Smith" otherwise. "Dear Friend" is not good taste.

Rule 2. Don't drop subjects from your sentences. Write "I want to thank you"—but, better still, follow Rule 3.

Rule 3. Use natural, breezy phrases. Why not begin, "What a gorgeous time you gave us last week!"—if that's the way you talk. For goodness sake, avoid mincing words like "agreeable."

Rule 4. Be cheerful, please. If you did forget your rubbers and caught cold, make light of it. And why gloomily "hope" your friend will stay well?

Perhaps your big trouble is what to write about—and what rule is there for that? This one: Drop that "now-I'm-writing a letter" stiffness. Put down the little every-day things which lately have amused you—your snow man that looked like Ed Wynn, your new kitten.

Our 40?page booklet, HOW TO WRITE LETTERS FOR ALL OCCASIONS, is chockful of tips on social notes, business letters, friend-winning letters—you can easily put to work. Sample letters.

Send 15c for our booklet, HOW TO WRITE LETTERS FOR ALL OCCASIONS, to Kingston Daily Freeman, Home Institute, 103 West 13th street, New York, N. Y. Write plainly your NAME, ADDRESS, and the NAME of booklet.

MENUS OF THE DAY

By MRS. ALEXANDER GEORGE

Brittle Tapioca Dessert

Menu For Breakfast

Grapefruit
Ready-Cooked Wheat Cereal
Top Milk
French Toast
Brown Sugar Topping
Coffee

Menu For Luncheon

Toasted Cheese Sandwiches Tea
Fruit Cookies Apple Sauce
Tea

Menu For Dinner

Swiss Steak Boiled Noodles
Buttered Spinach
Bread Cranberry Sauce
Celery
Brittle Tapioca Dessert
Coffee

Swiss Steak

1 pound beef round
¼ cup flour
3 tablespoons chopped suet
2 tablespoons chopped onions
3 tablespoons chopped green peppers
2 tablespoons chopped celery
1 cup boiling water
1 tablespoon minced parsley
1 tablespoon butter
½ teaspoon salt

Select steak about half an inch thick. Pound the flour into both sides. Brown onions, peppers and celery for five minutes in suet heated in a frying pan. Add steak and quickly brown on both sides. Add water. Cover and cook slowly for one hour. Turn several times to allow even cooking. Add rest of ingredients and let simmer for twenty minutes—or until the steak is very tender when tested with a fork.

Brittle Tapioca Dessert

¼ cup granulated tapioca
½ cup boiling water
¼ teaspoon salt
¼ cup granulated sugar
1½ cups milk
1 egg yolk
½ cup crushed peanut brittle
1 egg white, beaten
½ teaspoon vanilla
¼ teaspoon almond extract

Cook tapioca, water, salt, sugar and milk together for 25 minutes in a double boiler. Stir frequently. Add yolk and brittle. When blended add egg white. Then add extracts. Chill and serve in glass cups.

Serve popped corn, shiny red apples and hot chocolate topped with marshmallows—after the skating party.

Our Growing Population

The following births have been reported to the Board of Health:

Mr. and Mrs John DeWitt, of 233 Clinton avenue, a daughter, Carolyn Kerr, at Benedictine Hospital.

Mr and Mrs. Francis Weiss, of 47 Hoffman street, a daughter, Angela Marie, at Benedictine Hospital.

Early Mahogany Period Left No Great Designers

During that era in furniture history which is called the early mahogany period and which lasted from 1720 to 1740, no great names have survived as master cabinet makers, states a writer in the New York Herald Tribune.

Wall furniture was mostly inspired by the classical designs of such architects as Kent, Wren and Chambers. The masterpiece of this era was Houghton hall, home of Robert Walpole, premier of England, in which Kent used whole cargoes of mahogany for woodwork and furniture. The earlier mahogany pieces of this period were in fact still typical Queen Anne, exhibiting the simple Queen Anne lines of cabriole leg and club foot with little effort to decorate with carving.

The first effect of the use of mahogany was a tendency to lighten the structural elements of furniture. Specially tempered tools were manufactured to work mahogany, and its strength rendered its use in smaller sections practical, thus, legs of tables and chairs curved to a delicate cabriole could stand without the bracing of stretchers.

This period saw the development of carved decoration, the shell and acanthus, "C" scrolls and bird and animal claw and ball feet. Social usage, particularly tea-drinking, called forth all kinds of tables and put a premium on tables, such as tilt-top, that could be put aside until required, and side chairs that could be drawn up closely.

The "Dolmen Builders"

From 3,000 to 5,000 years ago there lived a race of people now often called "Dolmen Builders." Remains of their work have been found in Great Britain, France, Spain, Italy, Germany, Malta, Sardinia, northern Africa, and Asia. In southern England, near Salisbury, is Stonehenge. The Dolmen Builders appear to have been worshipers of the sun. Some of them were buried just outside the circle, or "cromlech," of Stonehenge. The Dolmen Builders lived in the late Stone age and in the Bronze age.

SHOE CLEARANCE SALE
NOW GOING ON
AN OPPORTUNITY TO OBTAIN FOOTWEAR OF THE
BETTER GRADES at UNUSUAL SAVINGS

WALK-OVER SHOES — For Men and Women — Our Reg. Price $7.50 to $10 — SALE PRICE $5.95, $6.95, $7.95

Dr. M. W. Locke Shoes — For Men and Women — Our Reg. Price to $12.50 — SALE PRICE $8.95 and $9.85

NETTLETON SHOES — For Men — Our Reg. Price $10 to $12 — SALE PRICE $8.45

WILBUR COON SHOES — For Women — Our Reg. Price $8.50 to $10 — SALE PRICE $7.45 and $7.95

Queen Quality Shoes — For Women — Our Reg. Prices $7.50 to $9 — SALE PRICE $5.95 and $6.95

FOOT REST SHOES — For Women — Our Reg. Price $6.50 & $7.50 — SALE PRICE $5.95

ALL OUR REGULAR $4, $5 & $6 SHOES, FOR MEN AND WOMEN ..... SALE PRICE $2.95, $3.95, $4.95

NO CHARGES — 286 FAIR ST.
GREENWALD'S
Shoe Specialists
NO EXCHANGES — KINGSTON

ON and AFTER FEBRUARY 1st, 1938
THE Kingston YARN SHOPPE
WILL BE GLAD TO WELCOME YOU TO ITS NEW QUARTERS
39 NORTH FRONT STREET ◆ KINGSTON, NEW YORK
• NEAR WALL STREET

In conjunction with our complete line of Quality Yarns, we will carry a large stock of Millinery to be modeled on the head and ready to wear.

Also a complete stock of Lingerie and Accessories to go with the knitwear and Millinery.

MITZI.

THE BUSINESS IS TO BE KNOWN FROM NOW ON AS
MITZI & HELEN INC.

LEHR'S New Superior Market
622 BROADWAY
Free Delivery. Phone 221.

5c: Black Pepper, Tomato Soup, Vegetable Soup, Pea Soup, Macaroni

EXTRA SPECIAL
Salmon, Krasdale Columbia River, Best Quality, large size, flat 29c
Tuna Fish, white meat flakes, Large size Flat 29c

COFFEE
Lehr's Value ..... lb. 17c
Miracle Cup ..... lb. 19c
Sonate House ..... lb. 21c
Royal Scarlet ..... lb. 21c
Krasdale ..... lb. 23c

FANCY LAMB
BEST LEGS, lb. 23c
CHUCKS OF LAMB, lb. 15c

PRIME QUALITY BEEF
CHUCK ROAST, lb. 18c
BONELESS ROAST, lb. 27c
LEHR'S FRESH HAMBURGER, lb. 18c
SIRLOIN STEAK, Best, lb. 29c
TENDER BEEF LIVER, lb. 19c
ROUND ROAST or STEAK, lb. 29c

BEST HOME PORK, FRESH CALAS ..... lb. 16c
PORK LOIN ROAST, lb. 20c
FRESH HAMS, lb. 23c
HOMEMADE SAUSAGE, lb. 23c
LINK SAUSAGE, lb. 23c
BACON SQUARES, lb. 19c
SMOKED TENDERLOINS, lb. 33c

CHICKENS, (Home) lb. 29c

NEW SAUERKRAUT ..... 5c; 4 lbs. 19c

CATSUP, Royal Scarlet, 15c size 10c
POST TOASTIES, pkg. 6c
SUGAR, Best Cane Gran. ..... 10 lbs. 49c
MUELLER'S SPAGHETTI or NOODLES 8c
FRUIT COCKTAIL, tall ..... 2 for 25c
APRICOTS, tall cans ..... 2 for 19c
MUSHROOMS, 29c size 21c
BEAN SPROUTS, La Choy, large 10c
KRASDALE PEAS ..... 2 for 29c
SALMON, Icy Point, tall ..... 2 for 29c

EGGS, Fine Grade A, doz. 29c
Baking Beans, new white ..... 2 lbs. 11c
C. & B. Date and Nut Bread ..... 2 cans 25c
Kreuel Desserts ..... 3 pkgs. 10c
Anchovies ..... can 11c
Ovaltine, 2 sizes 33c, 59c
Chocolates, nice assorted ..... lb. 19c

Nestle's Cocoa INSTANT ½ lb. can .. 21c 1 lb. can 37c

BUTTER
Finest Tub . lb. 38c
Wilson Roll, 2 lbs. 73c
Good Luck Oleo 19c
Sweet Sixteen, lb. 14c

FRESH FISH
Scallops ..... pt. 25c
Fresh Fillets ..... lb. 20c
Fillet Perch ..... lb. 19c
Fresh Mackerel ..... lb. 16c
Large Oysters ..... pt. 35c
Chowder Clams .... doz. 20c
Salt Mackerel ..... ea. 15c
Salt Codfish ..... lb. 25c

Ripe Tomatoes ..... 2 lbs. 25c
Fancy Celery 10c
Green Beans ..... 3 qts. 25c
Green Peas ..... 2 lbs. 25c
Fancy Sweets ..... lb. 5c
Radishes ..... bunch 4c
Green Onions ..... bunch 5c
Fancy Carrots, 2 bunches 13c
Iceberg, finest, large 10c
Cauliflower 20c, 25c
Wax Turnips .... 3 lbs. 10c

FLORIDA ORANGES
Nevins ..... doz. 23c
Acme, medium ..... doz. 17c
Large size ..... doz. 25c, 29c
Ex. Lge. Jumbo Size, doz. 35c

SUNKIST ORANGES
Sunny Mountain ..... doz. 25c
Large Size ..... doz. 39c

GRAPE FRUIT
Seedless ..... 5 for 25c
Jumbo Size ..... 3 for 25c

35 SUITS
ODD LOT GRIFFIN SUITS Reg. Price $25 to $35
WEEK-END SPECIAL
$16.50
ALL SALES CASH
A. KUNST & SON
36 BROADWAY DOWNTOWN

THE FREEMAN CENT-A-WORD ADS BRINGS RESULTS

CLASSIFIED Advertisements

(No Advertisement Less Than 10c a Day With Minimum Charge of 25c)

ALL ADS CARRYING BOX NUMBER ADDRESSES MUST BE ANSWERED BY LETTER OR POST CARD. THE FREEMAN WILL NOT BE RESPONSIBLE FOR MORE THAN ONE INCORRECT INSERTION OF AN ADVERTISEMENT IN THESE COLUMNS

REPLIES

The following replies to classified advertisements published in The Daily Freeman are now at The Freeman offices:

Uptown

AX, B, C, Coupe, Case, F. Farmer, Piano, 20, XXX

ARTICLES FOR SALE

A BARGAIN—in rebuilt motors, sizes up to 20 horsepower. Carl Miller and Son, 674 Broadway.

A1 KINDLING—stove heater wood; accordions, violins repaired. Clearwater; phone 2751.

BABY CARRIAGE—bassinet and radio analyzer. 12 Henry street.

BARGAINS—in living room, dining room, bedrooms, odd pieces, everything for the home, new and slightly used. Kingston Used Furniture Co., 73-75 Crown street, Kingston. Cash or credit.

BEAR WHEEL ALINEMENT Service. Axles and frames straightened cold. Wrecks rebuilt, Towing Service, Welding and refinishing, mechanical repairs. Ben Rhymer, Auto Body Shop, 421 Albany avenue.

BLOCK WOOD—delivered $4 per load. Edgar Wilklow, Accord; phone Kerhonkson 56 F 5.

CHEMICAL LAVATORY—with all accessories including one gallon of chemicals; practically new. W. Scharp, 41 Ravine street.

CORD WOOD—100 cords; reasonable. Stanley Orchards, Modena, N. Y. Phone New Paltz 34 F-11.

CORD WOOD—$3.50 in the woods, $4 on highway. Koch, West Hurley. Phone 147-M-2.

CORN STALKS—large bunches, 3c each. A. Dunn, Phone 31 F 2, High Falls.

DRESS GOODS—Bargains in better quality fabrics; woolens, spun challis, rayons and cottons; price far below wholesale cost. Saturdays only. Dress Factory, over Bull Market, Smith avenue and Grand street.

ELECTRIC MOTORS—1-6 horsepower up. P. J. Gallagher, 55 Ferry street. Phone 3517.

EVENING DRESSES (2)—practically new. Phone 1041-J.

HAMS AND BACON — cured and smoked. Frank W. Thompson.

HARD MAPLE WOOD—stove lengths, at the right price. Phone 1152.

HARDWOOD—Sand, stone, cinders. A. Vogel Trucking Company; phone 125.

HARDWOOD—stove lengths, and salt hay. E. T. McGill.

MEN'S SUITS (2)—size 42, one navy blue, one grey; also leather vest, 42; cheap. 117 Pine Grove avenue.

SEVERAL WATER TANKS — two thousand gallon, 2" cypress, very reasonable, also sprayers, new and used. L. Herring, Ulster Park, N. Y. Phone 3011-J Kingston.

STRUCTURAL STEEL BEAMS—channels; angles; rails; pipe; sluices. B. Millens and Sons.

TYPEWRITERS — adding machines, check protectors, all makes. Try our yearly repair service. O'Reilly's, 530 Broadway and 38 John street.

HOUSEHOLD GOODS

BED—with mattress and springs, $5. Phone 1851.

BRUNSWICK RADIO—9 tubes; $10 to first one who gets here. J. Hughes, 54 Hurley avenue. Phone 2886.

CHEAP—Oil burners, second hand. Phone 1293.

"COOLERATOR"—The new AIR CONDITIONED Refrigerator, and Manufactured Ice. Phone 237, Binnewater Lake Ice Co.

CROCHETED BEDSPREAD—popcorn design, hand-made. 13 Belvedere street. Phone 3686.

DINING ROOM SET — modern, 10 pieces; reasonable. Phone 1869.

1938 GRUNOW all wave radio; list $89.95, allowance for trade in, $25. D. Van Wagenen, New Paltz, N. Y.

PIANOS—from reconditioned uprights to a Steinway Grand. Pianos for rent. E. Winter's Sons, Inc., opposite Wall Street Theatre.

RUGS (2)—9'x12'; scatter rugs, 4'x6'; youth's bed; hall rack. 178 Green street.

STOVES—furniture, floor coverings; bargain prices; also buy and sell. Phone 3972-J. Chelsea Furniture Exchange, 16 Hasbrouck avenue, Downtown.

STUDIO UPRIGHT PIANO—slightly used. Frederick C. Winters, 221 Clinton avenue.

FRUITS & VEGETABLES

APPLES—choice varieties, delivered. T. M. Van Vliet, St. Remy.

APPLES—Rome Beauty, 60c. Ellison, Lake Katrine. Phone Kingston 886-J-1.

BANANA APPLES—50c per bushel. Hermance; phone Ulster Park 37-F-5.

POTATOES—good cooking and baking. Call 463. Bealty Farm, Hurley avenue.

LIVE STOCK

WHITE SERVICE BOAR HOG—one year old. Phone 3069.

PETS

IRISH SETTER PUPPIES—pedigreed. Mrs. Frank Zeile, Stone Ridge, N. Y.

Poultry and Supplies

CHICKS—9½c each. Reds, Rocks, Leghorns, crosses. Blood tested. Reben Poultry Farm, Sawkill Road. Phone 2986.

JAMES WAY INCUBATOR — double decker, capacity 2160 eggs. Alex Chait, Accord, N. Y.

WHITE LEGHORN HENS (100)—through moulting, laying. E. H. Cure, Ashokan; phone Shokan 621.

YOUNG BARRED ROCK HENS—Some laying. $1.25 each. Phone 767-J-1.

USED CARS FOR SALE

BUY YOUR USED CAR NOW!
Prices go up in the Spring
WE HAVE SOME REAL BARGAINS
THE PARROT MOTOR CO.
521-531 Broadway, Kingston, N. Y.
TRADES—TERMS—OPEN EVENINGS

CHEAP—1930 Studebaker car, with radio and heater. Inquire 74 Foxhall avenue.

1934 CHEVROLET SEDAN—excellent condition. Call 143 Prospect street.

1937 FORD COACH "85"—$425 cash; 9,000 miles. Phone 953-W.

TO LET

FIREPROOF STORAGE WAREHOUSE —Will store car lots or less; railroad siding. Phone 219.

MODERN CORNER STORE — good business location; near city hall, high school and hospital; for store, lunch and tea room. 363 Broadway. Phone 531.

OFFICES—modern, on Wall street and Fair street. Phone 1991.

STORE and stockroom. Broadway at Albany avenue. Phone 297-M. Lew Brown.

TYPEWRITERS — adding machines. Remington, Underwood, Smith, Victor, Bon Strand, etc. O'Reilly's, 530 Broadway and 38 John street.

ONE CENT A WORD

(No Advertisement Less Than 10c a Day With Minimum Charge of 25c)

APARTMENTS TO LET

APARTMENT — second floor, four rooms and bath; heat and hot water furnished. May be seen by appointment. Ashley; phone 1452.

APARTMENT—three rooms, all improvements, downstairs; adults; $25 per month. 107 Franklin street.

FIVE ROOMS and bath; garage. Phone 2507-J.

MODERN APARTMENT—four rooms, all conveniences, heat, hot water, electric refrigeration furnished; ideal for business couple. Phone 1643.

MODERN APARTMENT—three rooms, Washington avenue. Phone 372.

THREE AND FOUR ROOMS—all improvements; rent $10, $12, $14. Inquire Baker, 25 North Front street.

FLATS TO LET

EAST PIERPONT ST., 7—2 flats; reasonable rent, improvements. Inquire on premises.

FLAT—all improvements, first floor; 530 Delaware avenue; rent $25. Phone 305.

FLAT—six rooms, first floor, all improvements. Phone 1979-R.

FLATS—four and five rooms. Phone 1991.

FLAT—5 rooms, improvements; 140 Spring street. Phone 2614-J.

FLAT—five rooms and bath. 86 Hone street.

FURNISHED APARTMENT

COMPLETELY FURNISHED—2 room apartment. 157 Henry street. Business person preferred.

COZY PARLOR, BEDROOM, kitchen and bath on main floor; garage. 207 Hurley avenue.

FOUR ROOMS—main floor, all improvements; adults only. 94 Downs street.

FURNISHED APARTMENT—2 rooms, all improvements. 164 Fair street. Phone 892-W.

FURNISHED APARTMENT, 2 rooms. Inquire 771 Broadway.

FURNISHED APARTMENT—Available February 1st, 3 rooms with bath, heat and hot water included, $35. Call 1252-R or 2873.

KITCHENETTE APARTMENT—2 rooms, all conveniences; reasonable. 77 Pearl street.

NEWLY FURNISHED one room housekeeping apartment, also one single room; home privileges, steam heat; adults. 75 Pearl.

TWO OR THREE ROOMS—heat, electric, hot water. 225 Clinton avenue.

FURNISHED ROOMS

FURNISHED ROOMS—light housekeeping if desired. 771 Broadway.

FURNISHED ROOMS (2)—excellent beds, all improvements, 54 Downs street; phone 1181-W.

FURNISHED ROOMS (2)—all improvements. 12 Pine street.

MAIN ST., 205—Convenient location, kitchen privileges, garage if desired.

ONE OR MORE connecting rooms, with or without housekeeping. Phone 1117 or 3569.

ROOMS OR SUITES—furnished or unfurnished; redecorated if desired. Hotel Stuyvesant.

ROOMS—with or without board, all modern conveniences; good location; reasonable. Phone 4144.

STUDIO LIVING ROOM type, kitchen privileges, private entrance. 207 Wall.

WARM FRONT ROOM—for gentleman. 37 Downs street. Phone 2417.

WELL HEATED furnished room. 202 Fair street. Phone 2312.

GARAGES TO LET

ELMENDORF ST., 120—garage. Inquire 78 Highland avenue or phone 2548-W.

HOUSES TO LET

½ HOUSE—7 rooms, all improvements. 346 Washington avenue. Phone 1795-J.

HOUSE—six rooms, all improvements. Phone 531.

HOUSE—all improvements; 39 Hoffman street. Phone 1657-R.

HOUSE—six rooms, all improvements, hot water heat; garage. Phone 2913-M.

ONE HALF double house, 34 Lafayette avenue. 93 Main street. Phone 2268-J.

REAL ESTATE FOR SALE

JANET STREET, 19—seven rooms, bath, all improvements; nice home; good neighbors. Phone 297-M.

THREE CORNER LOTS—Lawrenceville avenue, Lincoln Park. Telephone 2571-M.

TO CLOSE AN ESTATE—will sell the following eight room house, two family, large barn, rented for $10 per month; six room house, Henry street, $1800; six room house, one door from Clinton avenue, $2000; two-family duplex house, Shufeldt street, $1500. Several others in this estate, no reasonable offer refused. FRANK S. HYATT, Real Estate, Rooms, 277 Fair street. Phone 3070 or 2765.

TWO FAMILY HOUSE—uptown, 12 rooms, two car garage, separate heaters, all in good condition, $1,000 cash. Shatemuck Realty Co., 284 Wall street.

9W HIGHWAY—(south of Kingston); few minutes from city; 11-room house, all improvements; garages, etc.; ideal for tourist or tea-room; sacrifice $3500. Address JM, (Broker) Uptown Freeman.

Real Estate For Sale or To Let

BEAUTIFUL MODERN HOME on Albany avenue. Phone 2064.

WANTED TO RENT

APARTMENT—four or five rooms with garage, first floor; middle aged couple; state price and address Box C, Uptown Freeman.

FURNISHED ROOM—by lady, with private family, light housekeeping privileges, near central post office. Box A, Uptown Freeman.

WANTED TO BUY

ALL KINDS of live poultry. Highest cash prices. Phone or write Joseph Chuckrow's Sons, Troy, N. Y.

HIGHEST PRICES PAID for electric motors. Carl Miller and Son, 674 Broadway.

WANTED

A. E. SMITH — Radio repair service. Improve your radio, have it X-rayed with our oscillograph. Genuine parts and tubes for all sets. Phone 521-J. 27 West O'Reilly street, or Saugerties 253.

COTTAGE—or bungalow, three or four rooms; Kingston suburbs; low rental all year. Please state particulars. Mrs. Ormandy, care Susan Deren House, 2916 Grand Concourse, New York City.

DRESSMAKING — alterations, sewing of all kinds. Miss H. M. Van Steenbergh, 20 Wynkoop Place.

DRESSMAKING—and alterations. Call 114 Foxhall avenue or phone 1778-M.

FURNITURE REPAIRED—gluing, refinishing, upholstering. Phone Kingston 274-R-1. Joseph Costa.

MEN'S SHOES—soles and rubber heels, 85c; ladies' soles and rubber heels, 75c. Herman's, 57 North Front street.

MOTHERLY WOMAN will board two children, private home. Phone 2820-J.

MOVING VAN—going to New York, February 1, 5, 8, wants whole or part load either way; insurance. S. Tompkins, 32 Clinton avenue; phone 649.

To France for Hitler.

Rome, Jan. 27 (AP).—Premier Mussolini today inspected 10,000 Fascist militiamen who have undergone 15 days' training in the German goosestep. He wants to parade them when Chancellor Hitler comes in May for a state visit, but only if they have learned the trick German stride well enough.

ONE CENT A WORD

(No Advertisement Less Than 10c a Day With Minimum Charge of 25c)

WANTED

MOVING VAN—going to New York, January 28, 31, February 2, 4, wants whole or part load either way. Loads insured. Kingston Transfer Co., Inc., phone 910.

MOVING VAN—going to New York, January 28, 31, February 2, 4, wants whole or part load either way; insurance. White Star Transfer Co., 60 Meadow street; phone 164.

PAINTING JOBS—skilled work done; very reasonable. Phone 3295, Mr. Portner.

SMALL MODERN unfurnished uptown apartment; woman of refinement; references exchanged. Box Apartment, Downtown Freeman.

$1.00 WILL CLEAN YOUR WATCH—or replace new mainspring; all work guaranteed. The L. M. Giles' WATCH HOSPITAL, 57 North Front street.

EMPLOYMENT

Help Wanted, Male & Female

AMATEURS—for this Saturday. Cash and audition. Phone 1593-R or leave name at Kozy Tavern.

Help Wanted, Male or Female

MAKE MONEY

In your spare time, men and women, selling a good idea. Phone 2451.

YOUR OPPORTUNITY

Old well rated New York concern expanding business on national scale will consider applicants for operator in Kingston and Ulster County. New plan, requires no selling or business experience, full or part time. Middle aged man or woman will be considered. Required investment of $450 for stock and equipment, assures a permanent weekly or monthly income. Applicants will be personally interviewed in Kingston. Give address and phone number. Box Opportunity, Downtown Freeman.

Help Wanted, Female

COMPETENT PERSON for care of small child. Call 1513 evenings.

EXPERIENCED OPERATORS—on better blouses. Streifer Dress and Blouse Co., East Union and Ann streets.

EXPERIENCED WAITRESS — Apply Little Hungarian Restaurant, at 470 Broadway.

GIRL—experienced for housework, in New York, four room apartment; one child; good salary. Call 2342 to 6 p. m.; 2752 evenings.

GIRL OR WOMAN—for general housework; help with milking. Saldinger, Wallkill, N. Y. Phone Wallkill 2450.

REFINED COURTEOUS domestic nurse to act as companion to lady; references very necessary. Reply, giving name, address, references and salary expected to Box B1, Uptown Freeman.

WRITE FOR 15 pkgs. Perfumed Starch. Sells 10c pkg. Profit 50c. Arrow Products, Reading, Pa.

Help Wanted, Male

BUTCHERS—Steady. Samuels' Market, 581 Broadway.

CAN USE a man or woman in Kingston; full time permanent good paying position for right person. Write Box 734, Newburgh, N. Y., giving name, address and, if possible, telephone number for appointment.

MAN—to take up landscape work; must be satisfied with $25 weekly at start; no experience necessary; handle orders for roses, evergreens, shrubs, fruit trees, berries, for old and new customers. Moore & Co., Dept. F, Newark, New York.

WANTED! $1500 to $6000 or more yearly retailing nationally Rawleigh necessities; enormous demand; sales way up this year; fascinating work; easy sales; good profits; few routes now open; write quick for particulars. Rawleigh's, Dept. NYA 311 59, Albany, N. Y.

YOUNG MAN—single, good milker, farm work. Phone 463.

Situation Wanted, Female

NURSING—day or night, practical experience, all cases; references furnished. Burger, 611 Delaware avenue.

Situation Wanted, Male

YOUNG MAN—High school senior, who has driver's license, would like position evenings after school and Saturdays. Willing worker, best references. Write Box Y, Downtown Freeman.

INSTRUCTION

THE MORAN SCHOOL OF BUSINESS —Corner Fair and Main. Day—night. Enter Now! Employment Service. Telephone 178.

FINANCIAL

Money To Loan

LOANS

LARGE or small

Use our simplified loan method to get the extra cash you need for cleaning up holiday bills and old year debts. Money quickly advanced on your signature and security. No endorsers. Inquire TODAY!
UPSTATE PERSONAL LOAN CORP.
H. G. LaMothe, Mgr.—Tel. 3146
Broadway Theatre Bldg., 601 Broadway
Listen to Life's Emergencies every Tuesday, Station WGY, 6:35 P. M.

A CASH LOAN can be arranged quickly by phoning Kingston 3471 and ask to speak with Evelyn Johnson. Convenient monthly payments.

During January Sales....
Get a Loan from PERSONAL
Then buy for Cash and Save!
Take advantage of bargains now!
Borrow up to $300 from us.
Only ONE thing needed to get a loan here:—the ability to repay small, regular amounts on any loan plan you select. ALL PLANS.
FREE Booklet. Come in NOW*
PERSONAL FINANCE CO.
2nd Floor, Newberry Building
319 Wall Street
Phone 3470 Kingston, N. Y.

Business Opportunities

WANTED—PARTY that would partly finance business manufacturing articles for chain stores and jobbers. Opportunity, Uptown Freeman.

LOST

$20 BILL—on Wall street or uptown, Tuesday afternoon. Badly needed. Suitable reward. Return to Uptown Freeman.

CITY DIRECTORY—Reward for return. People's Store, 292 Wall street.

ESKIMO DOG—white, answers to name of "Teddy." Owner, 164 Fair street; phone 892-W.

PERSIAN CAT—grey, in vicinity of Wilbur avenue. Finder please phone 3164. Reward.

WILL PARTY who took brown silk umbrella by mistake at Mr. Armstrong's farewell party please phone 2045-M.

GRIN AND BEAR IT By Lichty

"NOW!—Doesn't he look like me?"

Apple Grading Is Completed

Grading and marketing of the 79 commercial packages of apples shown at the present meeting of the Horticultural Society was completed yesterday. These packages, consisting of 74 crates, four baskets and one carton of apples, were selected at random from stocks of producers, by federal-state inspectors and examined for defects with a view to ascertaining whether or not they met the requirement of the grade claimed for them.

Inspector Duncan said that in judging a package for No. 1 grade a tolerance of 10 per cent is allowed for unavoidable errors in grading. If a package shows 10 per cent or less of defects affecting the grade marked, it is within the tolerance and meets the grade. Apples shown at the meeting now in progress at the armory were marked as fancy, or grade 1 apples, no utility apples being shown.

Inspection yesterday showed that of the 79 packages shown, 60 of them, or 74 per cent, met the requirements of the grade as marked; 18 of these packages showed practically no grade defects at all. Nineteen of the packages shown failed to meet the grade as marked.

The Honor Roll

The inspectors report showed that the following producers of apples exhibited had been given a place on the honor roll.

Arkley, H. G. & Son, Peru.
Ambrose, William, Clintondale.
Atwood Orchards, Peru.
Bell, H. E., Milton.
Bradley, B. B., Chatham.
Brandow, Ralph, Newburgh.
Brower, W. C., Clintondale.
Carman, R. J., West Coxsackie.
Cary, J. H., West Coxsackie.
Cole, L. R., Cairo.
Coon, R. A., Rhinebeck.
Coy, Eber H., Ardonia.
Cross Orchards, La Grangeville.
Conway, Bros., Marlborough.
Decker, Fred, Hudson.
DuBois, O. C., Clintondale.
Everett, William E. & Son, Peru.
Fingar, W. L. & L. P., Germantown.
Fix, Harry, Hudson.
Fraleigh, Curtis, Red Hook.
Hazen, Myron S., Milton.
Hover, A. C., Germantown.
Hubbard, E. Stuart, Poughkeepsie.
Hurd, E. M., Clintondale.
Hurd, M. G., Clintondale.
Kelly, J. L., Milton.
Kirtin Fruit Farm, Tivoli.
Lone Birch Farm, La Grangeville.
Losee Orchards, Red Hook.
Mason, A. & Son, Peru.
Mich, John, Germantown.
Minard, E. B., Clintondale.
Northern Orchard Co., Peru.
Picard, H. & Son, Voorheesville.
Riley, T. J. Est., Catskill.
Saldinger, Yetta, Wallkill.
Sanford Orchards, New Paltz.
Saxe, Paul, Catskill.
Schoonmaker, Gerow, Wallkill.
Schryver, William, Ulster Park.
Soons, Sinclair, New Hampton.
Stanley Orchards, Modena.
Steele, Ray, Schodack Ldg.
Sullivan, J. D. & Son, Peru.
Ten Broeck, J. W., Hudson.
Van Duser, C. W., Clintondale.
Van Tassel, L., Germantown.
Van Vraken, George, Rexford.
Velie, W. Y. & H. T., Marlborough.
Woolsey, J. Perry, Milton.
Zitz, George, Red Hook.

At the eastern meeting of the society in 1937, out of 72 commercial packages exhibited and inspected, 63 of them, or 87 per cent, met the grade as marked.

At the annual meeting in Rochester, January 11-14 this year, out of 122 packages exhibited, 93, or 76.2 per cent, met the grade as marked. This compares with the 74 per cent that met the grade at the present Kingston meeting, so that Rochester exhibitors had a slight edge this year on those from the Hudson Valley district.

Apple Advertising, Marketing Stressed

(Continued from Page One)

fact remains they have shown an inclination to work with us; and I am one who advocates going along with them until such time as we find we are going in different directions.

We are living in changing times, and those of us who cannot adapt ourselves to the changing conditions, will be brushed aside. Nothing succeeds like success, and group merchandising as being accomplished by both chains and independents has come to stay, at least until we can find something better. The sooner we realize the change is permanent, and begin cooperating with them, the quicker we will make the transition.

Demand For Packed Fruit

If I can see anything looming up out of the indistinct future, it is a growing demand for larger and larger quantities of uniformly graded and packed fruit supplies of which can be guaranteed throughout the season. I believe we may have to come back to central packing, but not necessarily central sales agent. We tried this in other days, but we were ahead of the times. I believe the time has now arrived when it can become successful.

There are some changes we will have to make. We will have to follow the recommendations of our old Joint Fruit Committee and eliminate many of our old varieties—even the old Baldwin may be on its way out. We have to grow varieties of quality, which are consistent bearers, hardy, healthy and resistant to many of the things we now take for granted. We must plant them on soils well suited and grow them under conditions and in situations which will aid in improved color and quality. I have advocated for years that we should never have old apple trees. We should plant with the idea that we will either interplant when trees begin to get mature, or with the idea of additional plantings at that time. Competition is becoming so keen and growers are willing to work such long hours, that only those who can produce the largest quantity of high grade fruit, will be able to stay in the race.

If our McIntosh are going to drop, we will have to set Cortland, or else suspend something between the tree and the ground to catch them; and perhaps convey them to a receptacle. Yankee ingenuity will find a way, if it is necessary.

We have hens now which lay eggs to match the color of our China why not the same method of producing apples to attract the eye. Sales are made in this day and age by the eye appeal. We find that this appeal is being employed by the gentler sex in their clothing, their complexion and their finger nails. The men's clothing and hats are coming in the same bright colors; and I shall not be surprised to see the use of cosmetics and finger nail stains as well.

If we have to work so hard nowadays to sell ourselves, how much more should we be concerned with the selling of our fruit. Statistics show a favorable condition with relation to the quantity and age of our orchard trees. We in the East have the advantage of nearness to market, and extra quality. We have the best dessert and culinary varieties which are indigenous to our climate; and cannot be grown to the same perfection elsewhere. Why should we be cast down. Let us up and after the markets which are naturally and rightfully our own.

Other Speakers

Following the president's address, Secretary-Treasurer McPherson made a brief report on the condition of the society.

Dr. A. B. Burrell of Cornell University spoke on "Control of Internal Cork of Apples with Boron." An interesting development in recent years has been the use of boron and other little used materials in very small quantities for the control of physiological troubles. Internal cork is one of these and responds to applications of boron.

In an hour with fruit growers, James R. Clarke of Milton told "How we thin our apples"; E. V. Vedder, Jr., of Schoharie, spoke on "Coloring Fruit," and Jay Gelder of Chazy told about "Roadside Markets."

Mr. Clarke, Ulster county's representative in the discussion gave an interesting description of the procedure they used in thinning apples and also told of methods he used in pruning. Later he answered numerous questions on the subjects he had brought up, the discussion proving very interesting.

Trinity M. E. Meeting

The Epworth League of Trinity M. E. Church will hold its monthly social and business meeting at the church, Friday at 7:30 o'clock. All young people of the church over 14 years of age are invited. Refreshments will be served.

NOTICE TO CREDITORS

BRINNIER, WILLIAM D. JR.—Pursuant to order of Surrogate George F. Kaufman, notice is hereby given to all persons having claims against William D. Brinnier, Jr., late of the City of Kingston, County of Ulster, deceased, to exhibit the same, with the vouchers therefor, to the undersigned at 63 North Manor Avenue, Kingston, N. Y., at or before the 2nd day of July, 1938.
Dated, December 28, 1937.
VIVIAN H. BRINNIER
Administratrix of the Estate of William D. Brinnier, Jr. Deceased
ROSCOE V. ELSWORTH
Attorney

NOTICE TO CREDITORS

In pursuance of an order of Hon. GEORGE F. KAUFMAN, Surrogate of Ulster County, notice is hereby given, according to law, to all persons having claims against Artemas W. Van Gaasbeek, late of the City of Kingston, County of Ulster, deceased, testate, to present the same with the vouchers in support thereof to the undersigned Edith Van Gaasbeek, the Executrix of the estate of said deceased, at 15 Brewster St., in the said City of Kingston, N. Y., on or before the 14th day of February, 1938.
Dated, August 12th, 1937.
EDITH VAN GAASBEEK
Executrix
FREDERICK STEPHAN, Jr., Attorney
20 Ferry St., Kingston, N. Y.

NOTICE TO CREDITORS

FIERO, MARY E.—Pursuant to order of Surrogate George F. Kaufman, notice is hereby given to all persons having claims against Mary E. Fiero, late of the City of Kingston, County of Ulster, deceased, to exhibit the same, with the vouchers therefor, to the undersigned at his office at or before the 14th day of July, 1938.
Dated, January 13th, 1938.
VIRGIL B. VAN WAGONER,
Executor,
Office and Post Office Address,
240 Fair Street,
Kingston, New York.
LLOYD R. LE FEVER,
Attorney.

NOTICE TO CREDITORS

GEHRT, CATHERINE—Pursuant to order of Surrogate George F. Kaufman, notice is hereby given to all persons having claims against CATHERINE GEHRT, late of the City of Kingston, County of Ulster, deceased, to exhibit the same, with the vouchers therefor, to the undersigned at his office, No. 260 Fair Street, Kingston, N. Y., at or before the 1st day of February, 1938.
Dated, July 29th, 1937.
WALTER J. MILLER
Executor and Attorney in Person

NOTICE TO CREDITORS

DUMOND, CORNELIUS—Pursuant to order of Surrogate George F. Kaufman, notice is hereby given to all persons having claims against Cornelius Dumond, late of the Town of Hurley, County of Ulster, deceased, to exhibit the same, with the vouchers therefor, to the undersigned at the office of Roger H. Loughran, 280 Wall Street, Kingston, N. Y., on or before the 1st day of May, 1938.
Dated, October 27th, 1937.
IDA C. DUMOND
RAYMOND DUMOND
Executors
ROGER H. LOUGHRAN
GEORGE M. FANNIN
Attorneys

LOCAL BUS BULLETIN

Kingston bus terminals located as follows:

Short Line Bus Depot, 495 Broadway, opposite Central P. O.

Uptown Bus Terminal, North Front St.; Central Bus Terminal, opposite West Shore Railroad Station; Downtown Bus Terminal at Johnston's Drug Store, 34 East Strand.

Ellenville-Kingston Bus
(Eagle Bus Line, Inc.)

Leaves Ellenville week-days: 7:05, 10:05 a. m.; 1:30 p. m. Sundays: 10:05 a. m.

10:05 a. m. trip connects with trains and busses for New York, Poughkeepsie and Albany.

1:30 p. m. trip connects with both north and southbound trains and Poughkeepsie and Albany bus.

Leaves Kingston Uptown Terminal week-days: 9:30 a. m.; 3:30, *5:30 p. m. Sundays: 3:15 p. m.

*5:30 p. m. bus waits for New York trains. Leaves Kingston for Kripplebush 5:30 except on Saturday: 3:30 p. m. on Saturday.

Starting September 13, 1937, Saturday special one-half fare.

Pine Hill-Kingston Bus Corp.
Margaretville, Fleischmanns, Pine Hill

Leaves Kingston Central Terminal for Margaretville daily except Sunday: 6:45 a. m.; 1:50 p. m., 4:15 p. m. Sundays: 12:20 p. m. and 4:15 p. m.

Leaves North Front Street Terminal daily except Sunday: 6:50 a. m.; 2 p. m., 4:20 p. m. Sundays: 12:40 p. m. and 4:20 p. m.

Leaves Margaretville for Kingston daily except Sunday: 6:45 a. m., 9:30 a. m.; 3:30 p. m. Sundays: 9:30 a. m. and 2:40 p. m.

Leaves Chichester for Kingston via West Shokan daily: 7 a. m. Leaves Chichester on Saturday one hour later.

Busses for west side of reservoir and Chichester leave Kingston Central Terminal daily: 3:30 p. m. North Front Street Terminal: 3:35 p. m.

Bus leaving Margaretville 9:30 a. m. and 2:40 p. m. runs west side of reservoir Sunday only.

Sunday only bus leaving Kingston Central Terminal at 12:30 a. m.; North Front Street Terminal 12:40 p. m. will run west side of reservoir.

Starting Oct. 30, 1937, Saturday Special one-half fare.

Woodstock to Kingston

Leaves Woodstock daily except Sunday: 7:45 a. m., 11 a. m.; 2:30 p. m. and 4:05 p. m. Saturday only: 10 a. m. Sundays only: 10 a. m.; 4:10 p. m.

Leaves Kingston Central Bus Terminal daily except Sunday: 8:45 a. m.; 1:50 p. m., 2:50 p. m., 4:15 p. m. Saturday only: 10:50 a. m. Sunday only: 10:50 a. m.; 12:20 p. m. Daily: 5:15 p. m.

Kingston Uptown Bus Terminal daily except Sunday: 9 a. m.; 2 p. m., 3:20 p. m., 4:20 p. m. Daily: 5:20 p. m. Saturday only: 11 a. m. Sunday only: 11 a. m.; 12:35 p. m.

All trips will run to Willow if they have through passengers except 1:50 p. m. trips from Kingston to Woodstock only.

Starting Oct. 30, 1937, Saturday Special one-half fare.

White Star Line
Kingston to Rosendale

Leaves Kingston, Crown Street Terminal (Uptown) daily except Sunday: 12:00 noon. Daily: *2:30, 3:40, 5:00, 5:40 p. m.

Leaves Central Terminal daily except Sunday: 8:00 a. m.; 12:15 p. m. Daily: 2:45, 3:30, 5:10, 5:50 p. m. Sunday only: 9:45, 11:00 a. m.

*Bus meets Day Line boat daily from July 1 through September 7. Thereafter daily except Sunday.

Leaves Tillson daily except Sunday: 7:10, 10:30 a. m.; 3:25 p. m. Daily: *11:45 a. m.; 1:00, 4:45 p. m. Sundays: 9:00, 10:20 a. m.

Leaves Rosendale daily except Sunday: 7:20, 10:45 a. m.; 3:35 p. m. Daily: 12:00 noon; 1:15, 5:00 p. m. Sundays: 9:10, 10:30 a. m.

*This bus runs to Day Line boat daily July 1 through September 7.

Busses make connections with trains and Hudson River Day Line boats at Kingston.

Busses do not go to Uptown Terminal on Sundays.

Creek Locks-Kingston Bus Line
Deyo and Jacquin, Props.

Leaves Kingston, Central Terminal: 8:30, 11:50 a. m.; 2:55, 5:10 p. m.

Leaves Crown Street Terminal: 8:40, 11:45 a. m.; 2:50, 5 p. m.

Leaves Kingston, Downtown Terminal: 8:55 a. m.; 12 noon; 3:05, 5:15.

10:15 a. m.; 1:15, 3:40 p. m.

Leaves Bloomington: 7:20, 8:40, 10:30 a. m.; 1:20, 3:45 p. m.

Leaves Eddyville: 7:25, 8:10, 10:35 p. m.

Leaves Creek Locks: 7:15, 8:45 a. m.; 1:25, 3:50 p. m.

Busses to hire for all occasions. Connect with busses and trains for New York City.

Adirondack Transit Lines, Inc.

Busses leave Kingston daily at: 2:17 a. m.; 7:20 a. m.; 11:45 a. m.; 3:37 p. m. Additional service Friday and Saturday only, 9:30 a. m. Friday, Saturday and Sunday only 5:25 p. m. Friday and Sunday only 8 p. m.

Busses leave New York City, Dixie Bus Center Daily 12:30 a. m.; 8:45 a. m.; 1:30 p. m.; 5:45 p. m. Additional service. Saturday only 11:30 a. m. Friday, Saturday, Sunday only 8:30 p. m.

New York Terminal, 241 W. 42nd St.; phone Wisconsin 7 5300.

Kingston Terminal, 495 Broadway, opposite P. O.; phone 744-5.

High Falls-Kingston
(Eagle Bus Line, Inc.)

Leaves High Falls week-days: *7:45, 10:40 a. m.; 1:40 p. m. Saturdays: 6:45 p. m. Sundays: 10:40 a. m.

*Leaves Kripplebush 7:45 a. m.

Leaves Kingston Central Terminal week-days: *9:45 a. m.; 3:15, 5:15 p. m. Sundays: 3:15 p. m. Leaves Uptown Terminal Saturdays: 10 p. m.

*This trip will leave 9:15 on Saturday and non-school days instead of 9:45 a. m. from Kingston.

Starting September 18, 1937, Saturday special one-half fare.

IN EFFECT SEPTEMBER 13, 1937
ARROW BUS LINE
New Paltz to Kingston

VAN GONSIC BROS., Props. Schedule Subject to Change Without Notice

Leaves	Ex Sun A.M.	Ex Sun A.M.	Sun Only A.M.	Ex Sun A.M.	Ex Sun P.M.	Ex Sun P.M.	School Days P.M.	Ex Sun P.M.	
New Paltz	6:10	7:10	8:05	8:50	12:10	1:10	3:20	4:20	
Rifton	6:25	7:25	8:20	9:10	12:30	1:30	3:40	4:40	
St. Remy	6:30	7:30	8:30	9:20	12:40	1:40	3:50	4:50	
Eddyville	6:33	7:33	8:32	9:22	12:42	1:42	3:52	4:52	
Wilbur	6:35	7:35	8:35	9:25	12:45	1:45	3:55	4:55	

Leaves Kingston	Ex Sun A.M.	Daily A.M.	Ex Sun P.M.	Ex Sun P.M.	Ex Sun P.M.
Crown Street Terminal	7:00	9:50	12:10	2:50	4:50
Kingston Central Terminal	7:05	10:00	12:20	3:00	5:00
Kingston Strand	7:15	10:10	12:30	3:10	5:10

Busses Do Not Leave Crown Street Terminal on Sunday
Special Trips—Sat. Night Lv. New Paltz 6:10 p. m.
Lv. Kingston Crown Street Terminal (uptown) 10 p. m.—to New Paltz
BUSSES AND CLOSED CARS FOR HIRE FOR ALL OCCASIONS
Sunday Schedule on Holidays

New Paltz to Poughkeepsie
Subject to change without notice
Effective January 10, 1938
Leaves New Paltz

Ex. Sun.	Daily	Sun. Only
A.M. 6:45	A.M. *8:00	P.M. 5:00
P.M. *12:20	*10:30	
*5:00	P.M. 1:00	
7:00	3:30	
	6:00	

*These trips connect with Newburgh bus at Highland.

Poughkeepsie to New Paltz
Leave Poughkeepsie

Ex. Sun.	Daily	Sat., Sun. Only
A.M. 7:20	A.M. 9:10	P.M. 9:30
P.M. †1:00	†11:30	
4:30	P.M. †2:30	
6:30	5:30	
	†7:30	

†These trips take on passengers at railroad stations.
Sunday schedules on holidays.
For information call New Paltz or 52—Poughkeepsie 440.

GEORGE H. DAWKINS

100 FOXHALL AVE. ABSOLUTELY NO DELIVERY CHARGE.
TWO PHONES — 1762 - 1763.
A CUT PRICE STORE — SHOP HERE AND SAVE.

CANNED BEER OR ALE New Low Prices 3 cans 25c Case $1.90

POTATOES, Fancy N. Y. S. U. S. No. 1, pk. ....19c Bushel 75c

COFFEE, COFFEE — ALL HIGH QUALITY

BEECH-NUT or MAXWELL HOUSE, lb. 25c — Krasdale, Premier, Royal Scarlet, New Deal.

ALL THESE COFFEES PACKED IN VACUUM CANS.

RED LABEL COFFEE—Our Exclusive Brand. A separate distinctive flavor ....2 lbs. 55c

BANANAS, All hard, firm fruit 5 lbs. 25c

Ginger Ale, pale or golden, Soda Water, (all flavors), Club Soda 4 qts. 25c

SURE-RISING, GOLD MEDAL, KAPLE PANCAKE OR BUCKWHEAT FLOURS ....5 lb. bag 25c

PANCAKE SYRUP Full qts. .23c

PRUNES, A real special 4 1-lb pkgs 25c

WHEATIES ....3 pkgs. 28c

CORNED BEEF HASH 2 cans 29c

CHOCOLATE CREAM DROPS, Large size, Rich, creamy ....2 lbs. 25c

APPLES Fancy eating or cooking 10 lbs. ....25c 1 bushel 89c

SLICED PINEAPPLE Extra Large 2½ cans, Bartlett Pears, Delmonte Peaches ....each 19c

BEECHNUT COOKED SPAGHETTI ....3 cans 25c

Crystal Wedding Oats 2 pkgs. 19c

BEECHNUT TOMATO JUICE, Large No. 5 tin 25c

FLOUR 5 lb. bag 23c Mother's Pet. It is fine flour.

BEECHNUT BABY FOODS ....3 jars 25c

NEW LOW PRICES
GRAPENUT FLAKES ....pkg. 9c
POST TOASTIES ....pkg. 5c

Kellogg's Corn Flakes Large size 10c

KELLOGG'S CORN FLAKES ....2 pkgs. 20c

BEER — ALL LEADING BRANDS. JUST PHONE, HAVE A CASE DELIVERED TO YOUR HOME. SALE PRICES NOW GOING ON.

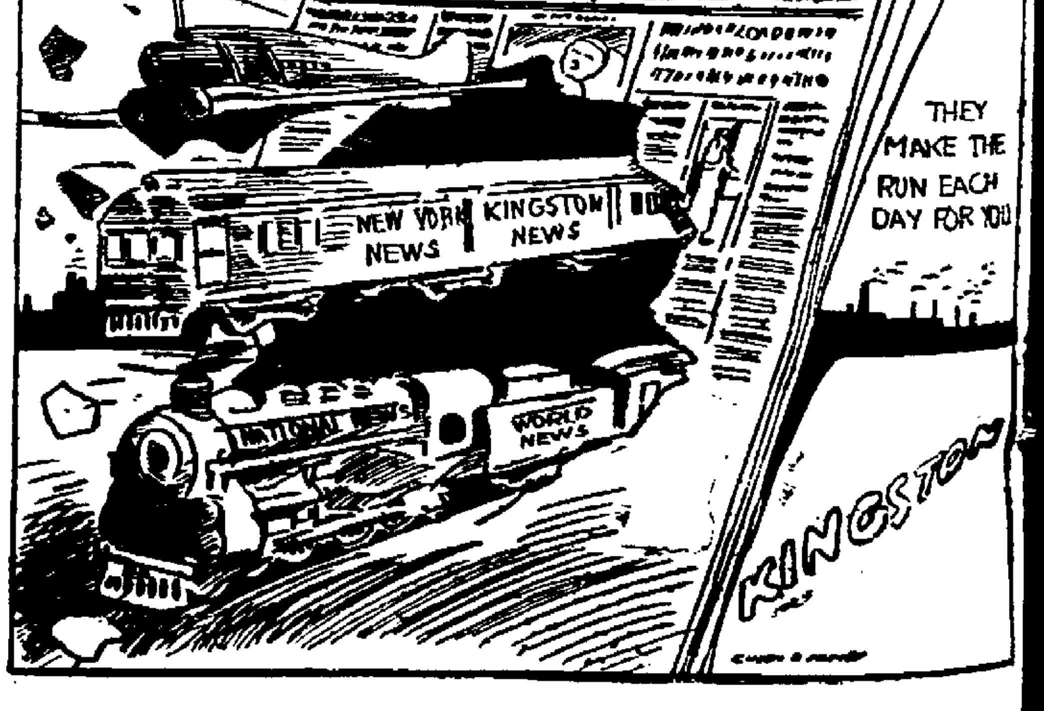

Colonials Trim Celtics, 42-27; Forezzi vs. Rizzio Friday Night

Morgenweckers Show Great Form Downing Kate Smith's Quintet

NEVER BEHIND

Kingston Takes Early Lead to Swamp Shamrocks as Rabin, Stanton, Hearn and Bass Give Sparkling Exhibition.

Kingston overwhelmed Kate Smith's Celtics Wednesday night in the municipal auditorium, 42-27.

Close checking, superb passing and spectacular shooting by Phil Rabin, Dave Bass, Tiny Hearn and Corky Stanton put Frank Morgenweck's club in the van, and proved the Old Maestro's declaration that he now has one of the best lineups in the American League.

Pushup shots for the Celts were few and far between as the Red and Gold cagers bore down on them, and the way the colonials handled the ball to keep possession and move it around for set shots thrilled the customers no little.

Posnack to Bass to Rabin was a popular combination last night, while Bass was right there himself with three sensational long shots to build up his total. Tiny Hearn's work under the basket brought cheers from the fans as he pushed in deuces for six points, and Corky Stanton's five markers in the first period helped a lot in getting the Colonials started.

Kingston made a brilliant takeoff, outscoring the Celtics 17-5 in the initial period. Stanton and Rabin tallied five each for 10 of the Morgenweckers' total, and Bass, Hearn and Posnack added the rest. A deuce by Chick Reiner and Kaplan and Pete Berenson's foul gave the Shamrocks their score.

Going into the second period with orders from their veteran coach, Pete Barry, to bear down, the New Yorkers tried but failed to rally as Kingston kept pushing baskets to build its lead up to 42-7, one of the most lopsided margins ever recorded in a feature game at the auditorium.

A collision with Posnack removed Berenson from the game. And Al Kellett, who went in, tripped out with a field and foul and Johnson, Kramer and Kaplan with a deuce apiece to build the Irish gang's total to 15.

Kingston went right on in the second frame, scoring 15 markers in this stanza alone, to boost its standing to 32. Hearn's two taps and Rabin's two long ones were the outstanding shots of the rookie for the Colonials.

In the closing period, the Celtics had a little luck on their long shots, tosses by Johnson and Kaplan cutting the cords from long range, and the tired Colonials were less careful to protect their big lead so the visitors outscored the Morgies 12-10 in this inning. However, Phil Rabin's six points with a double by Bass and Dubinsky helped the locals to end the set by the overwhelming and humiliating tally of 42-27.

Standing By

Phil Rabin did a nice job on building up his American League scoring lead, besides helping the colonials a lot with his 15 points.

Carlie Husta watched the game from the bench because he has a severe cold, bordering on the flu. But he wouldn't stay home. Last night was the first the veteran Ward rested for a full game.

Only for the Irish-Jewish combination of Johnson and Kaplan the Celtics would have been sunk. These cagers tossed in three deuces apiece.

Friends of Tiny Hearn, who were afraid that the Georgia giant might get the gate because of the center jump elimination, gamed all over as he pushed in three deuces. The Colonel's work under the basket, and his floor performance, made him valuable last night. He played the full game.

Davie Bass and Max Posnack, ex-Yankee stars, did nice work passing that ball around, and, besides, Bass arched some neat long shots to garner his eight points.

Next week the Brooklyn Visitations will try to break through the Morgenweck defense, which, if it holds up like last night, should be a headache to Johnny Donlon and his whole crew.

The boxscore:

Kingston Colonials.

	FG.	FP.	TP.
Stanton, f	3	0	6
Posnack, f	1	2	4
Dubilier, f	1	0	2
Hearn, c	3	1	7
Bass, g	3	2	8
Brown, g	0	0	0
Rabin, g	7	1	15
	16	6	42

Kate Smith's Celtics.

	FG.	FP.	TP.
Kaplan, f	5	0	10
Berenson, f	0	1	1
Kellert, c	1	2	4
Kramer, c	1	1	3
Reiser, g	1	1	3
Johnson, g	3	0	6
	11	5	27

Fouls committed: Kingston 11, Celtics 12. Referee, Solodar.

HEALTH — FUN — SPORT
"The Ice Is Excellent."
Skating Tonight
STRUBLE'S RINK
ALBANY AVENUE at BROADWAY.

'Double-Dribblers'

By The (AP) Feature Service

TEAMS OF TWINS seem to be sweeping the U. S. during the current basketball season. Santa Clara University reports a pair: Richard and Robert Lautze. These boys may attend class for each other without the professors being wiser. Wise (Va.) high school reports a girls' squad composed of four pairs of twins. But the most concentrated epidemic is in the Pacific Northwest, where four teams rely on twins—usually utilizing them at the forward positions.

Centenaro's Harry and Larry Peppin

Gonzaga Of Spokane Has Eric (Left) And Emil Anderson

Oregon State's Fred Sandoz (Framed) And Brother Al

Washington's Jay (Left) And Bob Reese Have Similar Numbers

Kinneys and Pirates Expected To Furnish Action Tonight

Knights Form Bowling Club

Last night at St. Peter's bowling alleys, the first meeting of members of the Knight's of Columbus Bowling Club started with a large, enthusiastic attendance. After several hours of bowling matches, the following signified their desire to become candidates for the bowling teams:

A. Weierich, A. Sweeney, J. Devine, N. Lalima, D. McGrane, J. Britt, J. Raible, M. Brown, Jr., F. Brennan, T. Cloonan, P. T. Murphy, E. Fraser, E. Coffey, J. J. Murphy, A. Baker, J. Whalen, F. Weiss, the Rev. H. E. Herdegen.

In practice matches last night D. McGrane rolled high score, 187.

The next bowling games will take place on Wednesday, February 2, and every Wednesday evening thereafter.

Los Angeles—Sandor Szabo, Hungary, defeated George Zahurias, Cripple Creek, Colo. (heavyweights), two of three falls.

In the Open Division of the City Basketball League tonight at the municipal auditorium the schedule is:

Pirates vs. Kinney's, 7:30.
Window Cleaners vs. Rainbows, 8:30.
Whirlwinds vs. Grunenwalds, 9:30.

The top contest looks like the Kinneys and Pirates. The Shoe team has added strength by taking on Johnny Zeeh, former Kingston High School sensation, and Bob Hanley, all around star. Schoolboy Bush has also joined the Kinney quintet.

The Pirates, losing league leadership by dropping close decisions, are gunning to get back on the top, according to Moe Toffel, Pirate chief. "We're hot for a win tonight", he said.

The Rainbows, leaders of the division, have not lost a game and figure to take the Window Cleaners over in easy fashion.

Grunenwalds expect the Whirlwinds will give them a hard workout, but they feel confident of victory. However, this may be an upset for the Doughboys.

A meeting of all managers of the league will be held in the recreation department office in the city hall next Monday evening at 7:30 o'clock.

FIGHTS LAST NIGHT

By The Associated Press.

New York—Walter (Pop Eye) Woods, 164, New York, outpointed Ken Overlin, 161, Richmond, Va. (10).

Akron, Ohio—Al Holus, Akron, knocked out Sammy Slaughter, Terre Haute, Ind. (5), weights unavailable.

Rowing Association Refuses To Cut Poughkeepsie Regatta

New York, Jan. 27 (AP).—The longest mile of all for oarsmen, the fourth in the varsity race of the Poughkeepsie regatta, will continue as part of the classic for 1938.

The board of stewards of the Intercollegiate Rowing Association yesterday flatly rejected a proposal of the rowing coaches to shorten the race from four miles to three for this year's regatta, which will be rowed Monday, June 27.

In unanimously deciding against the coaches' suggestion, the stewards took into consideration the possibility that the University of Pennsylvania may be back at the regatta in 1939. A year ago Penn withdrew because it could not rehearse the four-mile distance on its Schuylkill river course.

According to C. Louis Borrie, III, Penn's representative on the board of stewards, Penn will practice and hold one regatta this spring on the Flat Rock dam course on the Schulykill, a new course which has four and a half mile straightways upstream and down.

Borrie said he felt sure Penn would return to the Poughkeepsie regatta by 1939.

The stewards listed three reasons for retaining the four-mile race. They were: 1, the four-mile race is a better test of rowing skill and it takes a better crew to win it; 2, in their opinion a four-mile race entails no undue strain on a well-conditioned oarsman; 3, four miles is the classic distance rowed by Oxford and Cambridge for over 100 years, by Yale and Harvard and the three original members of the I. R. A. for over 50 years and the regatta would lose prestige if the race was shortened.

Washington, California, Princeton, Wisconsin and Massachusetts Institute of Technology were invited to this year's regatta.

BOWLING

Silver Palace League

MILL ST. GARAGE (0)

Van Deusen	201	175	182	558
Rappaport	176	195	205	576
Bortitz	146	..	...	146
Robinson	...	136	..	136
Burger	...	...	165	165
Van Etten	188	170	143	501
Broske	165	175	192	532
Totals	876	851	887	2594

PETER SCHUYLERS (3)

Van Slyke	167	177	172	516
W. Robinson	212	150	149	511
Neville	177	223	168	568
Kuehn	214	186	206	606
Roberts	195	165	191	551
Totals	965	901	976	2802

High single—Kuehn, 256.
High average—Kuehn 218.
High game—Peter Schuyler, 965.

HOFBRAU (3)

Crispell	235	215	158	608
Niles	165	186	149	500
Slekles	184	184	165	533
Schatzel	189	187	111	516
Longyear	150	..	..	150
Mackenzie	...	182	189	371
Totals	923	950	802	2775

APOLLO (0)

Glaser	171	243	152	526
Jordon	180	136	177	493
Burger	185	170	109	464
Blind	150	..	..	150
Davis	202	155	153	510
Bogardus	..	99	111	210
Totals	848	803	702	2353

High single—Glaser, 243.
High average—Crispell, 203.
High game—Hofbrau, 950.

CHEVROLETS (2)

McIntee	170	183	158	511
R Whittaker	163	160	199	522
Miller	212	190	159	561
Gilbert	225	177	170	572
Saunders	185	176	139	500
Totals	955	886	825	2666

MOOSE (1)

Hartman	119	183	159	461
Magnusson	158	121	170	449
Schiller	192	169	178	539
DuBois	151	164	261	576
Norton	172	156	173	501
Totals	822	801	876	2499

High single—Gilbert, 225.
High average—Gilbert, 191.
High game—Chevrolet, 955.

Tonight's Hockey Game Cancelled

The hockey game between Kingston and the Twin Oaks of Newburgh, scheduled for Strubel's rink tonight, has been cancelled.

"Yesterday's thaw ruined the ice around the edge of the rink," said Manager Walt Donnarumma of the Kingston club, "and we don't want to take any chances of hurting the players."

Oakland, Calif. — Domingo Valin, 189, Hayward, Calif., and Johnny Erjavec, 177, Duluth, Minn., drew (10).

9 States Furnish All-America Team

Minneapolis, Jan. 27 (AP).—Clay target breakers from nine states make up the 1937 all-American trapshooting team announced today by Jimmy Robinson, Minneapolis, trapshooting and skeet editor of the magazine Sports Afield.

Hale Jones of Wood River, Ill., who won the champion of champions shoot at the Grand American with 100 straight and winner of the national high average for trapshooting last year, was named captain of the squad.

Nine men and one woman, Lela Hall of Strasburg, Mo., winner of the national women's title at the Grand American shoot for the third successive year, were placed on the team.

Robinson listed the following: Phil Miller, French Lick, Ind.; R. A. King, Wichita Falls, Tex.; Walter Beaver, Berwyn, Pa.; Grant Iseng, Los Angeles, Calif.; Joe Hiestand, Hillsboro, Ohio; Captain J. B. Grier, Rockland, Del.; Stanley Meadows, Des Moines, Ia., and Carl Stevens, Zanesville, Ohio.

Vines Trims Perry At Salt Lake City

Salt Lake City, Jan. 27 (AP)—Ellsworth Vines increased his margin over Fred Perry to 5-3 in their cross-country tennis series last night when he defeated the spectacular Briton 11-9, 11-9 before 1,000 spectators.

In doubles, Perry and Berkeley Bell defeated Vines and Walter Senior, 6-4, 6-3.

HOCKEY RESULTS

(By The Associated Press)

International-American League

Cleveland 3, Philadelphia 1.
Providence 3, New Haven 1.

American Association

Kansas City 3, Minneapolis 3 (overtime tie).
Wichita 4, Tulsa 2.

Tonight's Games

National League

New York Rangers at Montreal Canadiens.
Detroit at Chicago.

American Association

Kansas City at St. Paul.

Tree planting and improvement of farm woodland continue to be important parts of the Agricultural Conservation program in New York state, according to Earl A. Flansburgh, state executive officer.

"HOW ABOUT IT, BOSS?"

Joe Di Maggio, (right) shown whispering in the ear of Manager Joe McCarthy of the New York Yankees at a dinner in Philadelphia where sports writers acclaimed Di Maggio last year's most valuable player, apparently is taking the award seriously. Reports in baseball circles had him holding out for $35,000 or $40,000 for his 1938 efforts in the pastime.

Doesn't Bank on 20 Wins

Pitcher Jim Turner

He doesn't believe he will win 20 games in 1938 . . . Because: "You have to get the breaks to win 20, regardless of how good you are. . . . You can't make many mistakes. . . . In the majors, one poorly pitched ball may cost you the game—and usually does. . . . Why, I lost three games last year because I gave Ducky Medwick his favorite pitch. . . . He broke up the games and beat me on those three days. . . . That's the difference between the majors and the minors."

Birdseye View Of Sports Events

By EDDIE BRIETZ

New York, Jan. 27 (AP)—That roar of rage you hear from Hollywood is not Leo, the lion, doing his stuff in the movies, but merely that movie cowboy, Lou Gehrig, who has just read his 1938 contract. ... Despite all that stuff you read in history about the blue-eyed vikings, the Sonja Heinie is a brown-eyed baby. ... A year ago, with the firing of Hunk Anderson still boiling, only nine men reported for spring football practice at North Carolina State ... yesterday 67 turned out, which may well be written in the records as tribute to Coach Doc Newton, who turned in one of the best coaching jobs in the country last year.

Bad news for seven American League managers Joe McCarthy says his 1938 Yanks will be stronger than ever ... he thinks Cleveland and Detroit will furnish the sternest opposition. ... Mont Pleasant High of Schenectady (N.Y.) has won 165 of its last 174 basketball games and you can tie that?

This corner picked Braddock to win by a decision (and bet on him) but our ner[illegible] Farr should have got no worse than a draw. ... [illegible] for a wild and wooly basket ball game: At New Orleans the other night, Loyola and Centenary were tied 35-35 at the half ... at the end of the game the score was 67-67 ... an extra period was played and Centenary won, 78-72 ... two spectators fainted during the excitement ... the lead changed hands 36 times ... it was tied 17 times ... old timers say it was the most thrilling game ever played in the south.

Another peculiarity of New York is that so many residents don't look like story or screen versions of city slickers. Instead, their general appearance is very similar indeed to that of residents of the old home town. The reason, of course, is that most New Yorkers did come from some other town. Another reason is that the New Yorker is no different from anyone else. Scratch a Broadwayite and you reveal a hick. When O. Henry had his gentle grafter, Jeff Peters, remark he hated to work old games in New York because it was too easy, he hit the nail right on the head.

• • •

City types there are in abundance. A little search, however, reveals the sophisticate, the social light, the society playboy. First nights are happy hunting grounds. But there are others. Coming from a fashionable doctor's office the other afternoon, I noticed a dowager with more than a trace of a mustache and a stout gold-headed cane. She was helped into a car that cost a lot of money—20 years ago. A grand dame right out of the pages of the past. A little farther along, I noted a Mrs. Newlyrich, fresh from an expensive beauty parlor and decked out in a fortune in furs. But without the poise and dignity of the old lady of the limousine. Great town, New York.

• • •

In a mid-town club the other night, Alice Cornett got into a conversation with a famous movie producer.

"I think you are doing a grand job in Hollywood," she offered. "I guess it's because you put your heart into your work."

"You bet," came the quick reply. "She's been in my last three pictures."

• • •

Overheard in Times square: "She thinks he's the boss of the department, so she goes out with him, and the next day finds out he ain't the boss—he's only the son of the owner."

©Bell Syndicate.—WNU Service.

Say Brooklyn Contracts Lost

New York, Jan. 27 (AP)—While Larry MacPhail, new general manager of the Dodgers, tears about the mid-west, working harder than a lightning rod salesman in an attempt to parlay Van Lingle Mungo into a winning ball club, things aren't going so good here.

The truth is that something appears to have happened to the Brooklyn contracts. They're missing. Club officials declare they went out almost a week ago, and that they fully expect to get one of them back and day now, signed. MacPhail better had hurry home and look into the matter, because the players say somebody's kidding.

Buddy Hassett, the club's star young first baseman, who lives around here close, says he hasn't received his. It should have reached him by this time, even by pony express. If he doesn't get it by midnight of February 15, incidentally, he will become a free agent, and that would be difficult to explain to the Brooklyn citizenry.

Kingston to Play At Port Friday

Kingston High School varsity will try for its fifth DUSO victory Friday night at Port Jervis, and prospects of taking the Tri-State quintet into camp are bright say those who fear that Coach G. Warren Klas's cagers are too strong for the home-towners who lost heavily by graduation. Unable to stop a Liberty High School rally last week, Port lost 16-50.

Light, Sound and Bullet

Light travels very much faster than either sound or a bullet. The relation between the speed of light and sound is illustrated by the length of time which elapses between the flash of lightning and the thunder that follows. The speed of light is 186,324 miles per second through the air, while the speed of sound, through the air at ordinary temperatures, is about 1,120 feet per second. The speed of a bullet is measured at the point of leaving the muzzle and is called muzzle velocity. As soon as it meets the resistance of the air and the pull of gravity its speed begins to slacken. The muzzle velocity of the regular army rifle is 2,700 feet per second, and a sports rifle has a muzzle velocity of 3,900 feet per second.

Introduced the Dahlia

The dahlia was known hundreds of years ago but a Swedish botanist by the name of Dahl was the first man to really introduce it. The birthplace of the dahlia originally was Mexico. Empress Josephine of France planted one of the tubers in her garden and would not permit it to be taken from there. However, a Polish prince who visited Josephine bribed the royal gardener to steal some of the tubers. The empress upon discovering the theft refused to cultivate them from that time on.

Challenge Match Is Expected to Pack the Auditorium Friday

GOOD CARD

Sluggers, Steele, Frank Emerson, Caprotti and Van Kleeck Paired with Upstate and New York Stars.

Friday night boxing returns to the municipal auditorium for the first in two weeks, and if the expectations of the committee on arrangements come true, one of the largest gatherings of fight fans ever assembled in the Broadway Punch Bowl will be on hand for the card of fisticuffs.

The big box office attraction this week is the challenge match, really a grudge affair, between Charley Forezzi, Albany buzzsaw, and Sammy Rizzio, the Amsterdam annihilator, who recently dared any man his weight to meet him in the Kingston ring.

On the very night that Rizzio declared himself, after refusing to box Joe Triola because the Syracuse University slugger outweighed him five pounds or so, Charlie Forezzi jumped into the ring and said he wanted to challenge Rizzio.

For a while, it looked as though the fight would go on immediately, because Rizzio was ready to slug it out with Forezzi then and there. But Charlie had eaten some hot dogs and finished several bottles of soda. Besides he had boxed once that night. It was decided to fix the match for a future date.

A week after the challenge, Forezzi considered turning to the professional boxing ranks and forgot all about meeting Rizzio. Sammy hurt his hand, making a later match impossible, but the one for tomorrow night was finally arranged and the two are ready to go in hot and heavy to settle their differences.

Under cover Forezzi and Rizzio have very little love for each other, because of a dressing room argument that took place the night Sammy refused to meet Triola. Forezzi kept taunting him about being afraid of Joe's dynamite left until the two almost came to blows.

Supporting the Forezzi-Rizzio match is a card of scraps that promises a lot to the fans who turn out tomorrow night.

In the semi-final Wild Man Eddie Steele of Poughkeepsie will slug it out with Joe Nixon, one of the pugilists on the boxing team coming here from Boys' High School in New York city. The match will be Steele's first here in several months. He is anxious to get by Nixon before competing in the Golden Gloves, which he has entered.

Three Kingston boys are billed, which adds to the drawing power of card tomorrow. They are Frankie Emerson, 150 pound slugger, brother of Buddy, the Diamond Belt champion; Pete Capprotti, up and coming lightweight, and Irv Van Kleck, Kingston's Tony Galento, as far as training rules and regulations are concerned.

Emerson has bright prospects, according to Chairman Ben M. Becker, of the Adirondack A.A.U., and if he gets by his man, Henry Wurtz, should be in line for top spots in several upstate clubs. He recently scored a sensational victory in Hudson.

Pete Caprotti is matched with Lou Ruffing, rough and ready battler from Albany instead of Johnny DeLuca, and his first five rounder in Kingston should be a thriller. In his last time out, Pete scored a knockout in the second round of his three-frame match.

Irving Van Kleeck, who has rested since his December 29 battle with Mario Severino, is said to be on edge and ready to slug it out with Johnny Watson of Boys High in their five rounder.

There are seven five round bouts on the card as a special offering to the fans of the ring sport.

Starting time is 9 o'clock.

WRESTLING LAST NIGHT

By The Associated Press.

St. Louis—Lou Thesz, 220, St. Louis, pinned Everett Marshall, 225, La Junta, Colo., 47:35.

Rochester, N. Y.—Yvon Robert, 222, Montreal, defeated George (Dazzler) Clark, 222, Scotland, two of three falls.

Trenton, N. J.—Cliff Olson, 215, Minnesota, threw George Koverly, 219, Hollywood, Calif., two of three falls.

Holyoke, Mass.—Steve Casey, Ireland, defeated Mike Mazurki, New York, 27:12 (heavyweights). Mazurki suffered torn ligament in knee and defaulted.

BUS TO
9-W Roller Rink
STARTING TONIGHT — JANUARY 27th
Bus Leaves Central Bus Terminal, Railroad Ave.
TUESDAYS — THURSDAYS — SATURDAYS
7:15 p. m. — Leaves Roller Rink 11:15 p. m.
Stops enroute: BROADWAY & ST. JAMES ST., ALBANY & FOXHALL AVES., KATRINE INN.
SKATING—Including Bus Fare 40c
Tickets to be purchased from bus driver.

The Weather

THURSDAY, JANUARY 27, 1937

Sun rises, 7:26 a. m.; sets, 5:09 p. m.

Weather, clear.

The Temperature

The lowest temperature registered by The Freeman thermometer last night was 20 degrees. The highest point reached up until noon today was 26 degrees.

Weather Forecast

New York city and vicinity—Partly cloudy tonight and Friday. Slightly colder tonight. Continued cold Friday. Rising temperatures Saturday. Fresh northwest to west winds. Lowest temperature tonight about 12.

CONTINUED COLD

Eastern New York — Generally fair and slightly colder tonight. Friday fair and continued cold. Rising temperatures Saturday.

BUSINESS NOTICES.

PETER C. OSTERHOUDT & SON Contractors, Builders and Jobbers. 80 Lucas avenue. Phone 616

KINGSTON TRANSFER CO., INC Storage warehouse. Local and long distance moving. Phone 910.

MASTEN & STRUBEL Storage Warehouse and Moving 742 Broadway Phone 2212

SMITH AVE. STORAGE WHSE. Local—Long Distance Moving. Packing. Modern Padded Vans. Cargo Insurance Agent Allied Van Lines, Inc 84-86 Smith Ave. Phone 4070

WHITE STAR TRANSFER CO. Moving. Trucking. Storage Local and distance. Phone 164.

The Daily Freeman is on sale at the following stands in the Hotaling News Agency in New York city:

Times Building, Broadway and 43rd street.

Woolworth Building.

643 Fulton St., Brooklyn, N. Y.

Supreme Court Action Settled

Supreme Court was adjourned to chambers this morning by Justice Harry E. Schirick when No. 89, Vito Iacobellis vs. Michele Iacobellis, was announced settled. A jury had been taken in the case Wednesday morning and it was scheduled for trial today when counsel for defendant, who has been engaged in trial work, was to be in court. The action was one brought to recover for money loaned.

When the case was announced as settled Justice Schirick excused the jurors until February 2 at 10 o'clock, when all jurors will be required to attend court. At that time a surrogate's matter will be taken up.

BUSINESS NOTICES.

VAN ETTEN & HOGAN Wm. E. Hogan, Prop., 159 Wall St. Local, Long Distance Moving and storage. Phone 661.

SHELDON TOMPKINS—MOVING Local, Long distance. Storage. Modern Vans. Packed Personally Ins. 32 Clinton Ave. Tel. 649.

WE REPAIR All washing machines or any household electrical appliance. Cragan & McTague. Tel. 2365.

METAL WEATHER STRIPPING "Lifetime protection." E. Wager, Phone 3277-J.

Upholstering—Refinishing 40 years' experience. Wm. Moyle 22 Brewster St. Phone 1644-M.

PROFESSIONAL NOTICES.

CHIROPODIST, John E. Kelly. 285 Wall Street. Phone 420

EDWARD JOHNSON, Chiropodist. 60 Pearl Street. Tel. 764.

FOOT-EX LEG AND FOOT EXERCISER An Apparatus for Treatment of all LEG AND FOOT AILMENTS due to impaired circulation, weak or fallen arches, stiffness or pain in the ankles, knees, hips, etc. MANFRED BROBERG Physiotherapist and Chiropodist 85 St. James Street Phone 1251

Breaking River Ice

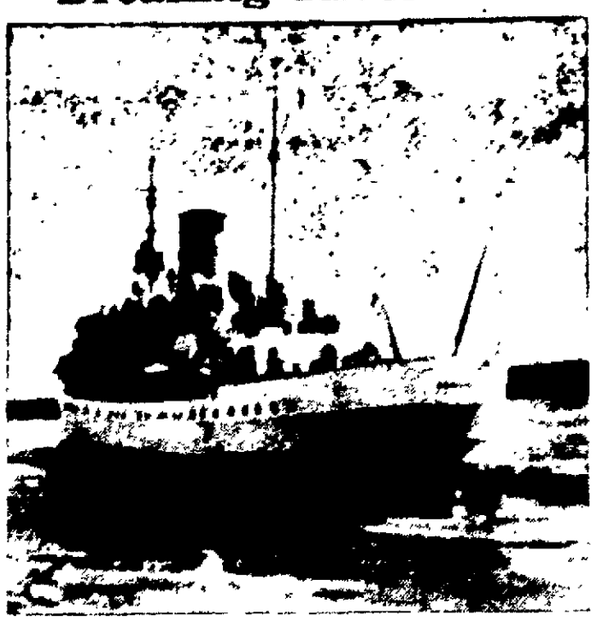

Freeman Photo

The coast guard cutter Comanche shown as she steamed close to the big ice jam that blocked the mouth of the Rondout creek on Wednesday. This picture shows the coast guard cutter just prior to the rescue of John Everett, caretaker, from the deck of the scow Willie and Anna that was swept out of the creek when the ice fields let loose at 2:30 o'clock Wednesday morning.

Presbyterian Men Elected Officers

The Rev. Dr. Charles G. Ellis of Margaretville, pastor emeritus of the Rondout Presbyterian Church, was the guest of honor at the annual supper and meeting of the Men's Club of the church held in the chapel on Wednesday evening. The occasion was also marked by the last appearance of the Rev. James N. Armstrong, Jr., at the Men's Club meeting as pastor of the church as he leaves next week to take up his duties as pastor of the First Presbyterian Church in Southampton, L. I.

The supper committee had arranged a tasty menu for the annual meeting, and following the serving of the supper the retiring president, Harold Metcalf, presided, and called for the reports of the officers of the club which showed that the club had finished the past year with a balance in the treasury.

Everett V. K. Schutt, chairman of the program committee, took over the meeting following the annual reports and spoke briefly and interestingly on a trip he had made as a radio operator on an ocean going freighter in 1919. Charles Terwilliger, Fred L. Van Deusen and H. L. Van Deusen were the other speakers of the evening, talking on topics of general interest.

Brief talks were also given by Dr. Ellis, the former pastor, who had served the church for 30 years, and the Rev. Mr. Armstrong, the retiring pastor.

The club elected the following officers to serve during 1938: President, Terry Staples; vice president, Dorr E. Monroe; secretary, Byron V. Stevens, and treasurer, Harold Davis.

The club is planning for an active year, and committees to have charge of the various activities planned will be announced later.

There are more than 250 species of violets.

School Money Returns Noted

County Treasurer Vanderlyn T. Pine has received the first 1938 apportionment of school moneys from the state. The money received for distribution is for but two districts of the county, Kingston city and Saugerties District No. 10.

The Kingston city share is $136,112.32 from which the amount of $15,575.53 is deducted for teachers retirement fund leaving $120,536.79 for distribution to the city. The share for Saugerties District No. 10, is $30,714.01 from which $2,945.00 is deducted for the retirement fund, leaving $27,769.01 to be distributed to the district.

The total amount of the first installment of state money in the county amounts to $148,305.80 after the retirement deduction has been made.

Returned to Jail.

Binghamton, N. Y., Jan. 27 (AP).—Two automobiles today sped John J. Oley, Percy Geary and Harold Crowley, convicted kidnapers, to the Albany county jail. The three were found guilty yesterday in federal courts of escaping from Onondaga county penitentiary last November 16.

For Tough Old Bronchial Coughs

It's different—it's faster in action—it's compounded on superior, medical fact findings now in this country. BUCKLEY'S MIXTURE (triple acting) is the name of this prescription that acts like a flash—it's really wonderful to watch how speedily hard, lingering colds are put out of business. Right away that tightness begins to loosen up, coughing ceases—bronchial passages clear—you're on your toes again—happy and breathing easier. Get BUCKLEY'S today at any first class drug store—a single sip tells why Buckley's out sells all other Cough and Cold remedies in cold wintry Canada. Broadway Pharmacy, United Drug.—Adv.

Federal Surplus Group To Purchase Ulster Co. Apples

Twenty carloads of Hudson Valley apples this week will be purchased by the Federal Surplus Commodities Corporation. Only No. 1 grade apples will be purchased at a price of 75 cents a bushel, in carload lots.

The decision to purchase these surplus apples was made at the eastern meeting of the New York State Horticultural Society, at the armory Wednesday, when Commander E. C. Little, regional purchasing officers for the Federal Surplus Commodities Corporation was present and met the growers.

The growers named a committee, headed by Weston M. Rider of Germantown, which will allocate the amount of purchases, cars to be loaded at different points according to the amount of fruit offered.

Application to sell apples to the government must be made to members of the committee, or to county agricultural agents, who will pass them on to the committee.

Members of the committee of which Mr. Rider is the chairman are:

Ulster county—F. E. Gaffney, Highland; H. F. Hasbrouck, Stone Ridge; Arthur F. Kurtz, Gardiner.

Greene county—L. S. Vedder, Climax; M. C. Albright, Athens; J. H. Gary, West Coxsackie.

Columbia county—Weston M. Rider and Owen Rockefeller, Germantown; Richard Myers, Hudson.

Dutchess county — Theodore Cross, LaGrangeville; E. S. Hubbard, Poughkeepsie; F. Palmer Hart, Red Hook.

Rensselaer county—Carl Lemka, Schodack.

Orange county—George Mac Dowell, Rock Tavern.

Last week 100 cars of apples were taken by the government in western New York and it is expected that 80 more carloads will be moved by the end of this week.

In addition to these purchases, Commander Little stated that the Surplus Commodities Corporation had contracted to buy a large amount of apples for evaporated stock.

Services at Temple Emanuel

Services will be held at Temple Emanuel Friday evening at 7:45. Rabbi Bloom will preach on "Palestine Replanted, Divided, or Destroyed."

The Adult Class in Hebrew and Jewish Biography will meet Tuesday evening, February 1, at Rabbi Bloom's residence from 8 to 10.

Thursday evening, February 3, the Talmidum will meet at 8 o'clock.

The diamond is the hardest of all known substances.

Cold Wave Again Grips Kingston

Following the rain and rising temperatures of earlier in the week the thermometer began dropping on Wednesday and today Kingston was again in the grip of close to zero weather. The coldest point recorded by the official city thermometer at the city hall was 16 degrees above zero at 8 o'clock this morning. Thermometers in other sections of the city registered even lower. On West Chestnut street at 7 o'clock a low of 8 above zero was reported.

FISH DINNERS ARE ALWAYS ACCEPTABLE

Housewife: Give your Husband A Treat.

Hostess: Please your guests with a feast.

CALL 294 We Deliver.

Quality SEA FOODS

COLE'S FISH MARKET 3 ABEEL ST. PHONE 294

"KINGSTON'S ONLY FISH MARKET"

GOING TO HIGH SCHOOL?

Be Sure to Get off to the "WRITE" Start with a PARKER!

PARKER PENS $1.25 up — PARKER PEN & PENCIL SETS.... $1.95 up

Be Sure to see these wonderful Pens. The Pens that make you write — RIGHT.

Safford and Scudder

Golden Rule Jewelers Since 1856. 310 Wall St., Kingston, N. Y.

On Wall St. **SAM BERNSTEIN & CO.** Kingston

DOLLAR DAYS

Friday

$2.00 Boys' Whipcord BREECHES $1.00

$1.50 & $2.00 Boys' SWEATERS $1.00

$2.00 Boys' Wool Blue Cheviot KNICKERS $1.00

$2.00 Glastenbury 33 1/3% Wool Sh. or Dr. $1.00

$1.50 Wool and Lined KID GLOVES $1.00

$1.65 Broadcloth PAJAMAS $1.00

25c Beacon Splitfoot SOCKS .....5 pr. $1.00

50c NECKWEAR ..... $3-$1.00

$1.50 & $1.79 Boys' LONGIES $1.00

$1.50 Overalls or Jackets $1.00

$1.50 Glastenbury 25% Wool SHIRTS or DRAWERS $1.00

50c HUNTING SOCKS ..... 3 pr. $1.00

$3.00 Men's KNICKERS, All wool $1.00

$1.69 Chalmers Silk Striped UNION SUITS... $1.00

$2.00 25% Wool Blanket Lined JACKETS.... $1.49

35c Van Heusen Collars, what's left 6-$1.00

$1.50 & $2 SWEATERS, Selected Lot $1.00

55c Interwoven Silk and Wool Socks 3 pr. $1.00

$20.00 Men's OVERCOATS $9.99

$1.00 NECKWEAR, Selected ..... 2-$1.00

$3.00 Sundial WORK SHOES $1.49

$1.50 Domet Flannel SHIRT $1.00

Saturday

SUNDIAL $2.00 WORK SHOES $1.00

25 Pairs of Guaranteed Work Shoes. Size 6 to 11. Sundial make. A real buy at the price.

$10.00 and $12.00 BOYS' O'COATS $3.99

12 All Wool Boys' Overcoats. Double breasted models. Brown or grey mixtures.. 13 to 17.

$10.00 and $12.00 Boys' Blue Serge & Cheviot Suits $2.99

6 Suits. All wool Knicker Suits. Sizes 7 to 16. A suit for the cost of the knickers.

$10.00 and $12.00 Boys' Long Pants Suits $4.99

16 Suits. Size 15 to 20 years. All wool fabrics. Assorted patterns. Single or double breasted models.

$3.00 and $4.00 BOYS' WOOL JACKETS $1.49

35, 100% Zipper Jackets. Maroon, Navy and Fancy Plaids. Size 10 and 18.

$1.50 & $2.00 Boys' SWEATERS $1.00

$1.50 SUIT CASES $1.00

75c Chalmers 20% Wool SHIRTS or SHORTS .....2 pr. $1.00

$1.00 Domet Flannel SHIRTS ..... 3-$1.00

25c Heavy WOOL SOCKS....8 pr. $1.00

$1.50, $2.00, $3.00 Pants Work or Dress, Selected Lot $1.00

$1.50 Suede & Flannel SHIRTS, solid color.... $1.00

$16.50 MEN'S SUITS, Selected Lot $9.99

79c Boys' UNION SUITS ..... 3-$1.00

$1.25 Chalmers Ribbed UNION SUITS $1.00

15c Fancy Border HDKFS. ..... 10-$1.00

$1.06 SKI CAPS, Wool or Gaberdine $1.00

50c Lasher's Cashmere HOSE..3 pr. $1.00

50c Chalmers Shirts or Shorts 3 pr. $1.00

3 pkgs. of 3 for 50c SEALPAX HDKFS... 3-$1.00

$1.25 Domet PAJAMAS, Men's or Boys' 89c

$1.50 - $2.00 Wool MUFFLERS $1.00

$1.00 Sleeveless SWEATERS 69c

25c IRON SOCKS or Beacon Splitfoot 5 pr. $1.00 All Sizes

50c Boys' Mitts 3 pr. $1.00

50c Heavy Wool SOCKS 4 pr. $1.00

$1 Khaki WORK SHIRTS (Large sizes) 3 - $1.00

$1.50 & $2.00 Unlined DRESS GLOVES $1.00

$1.50 & $2.00 MEN'S SHIRTS Kingston Made Clearout Selected Lots $1.00 All sizes

GREAT DEMAND FOR Myers Water Systems AND RICHARDSON and BOYNTON FURNACES

Don't go through another winter ..of THIS

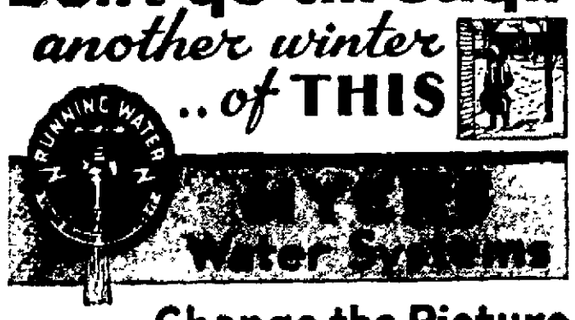

...Change the Picture to THIS

Don't go through another winter carrying water from the pump. Now, while prices are so favorable and even the Government is willing to

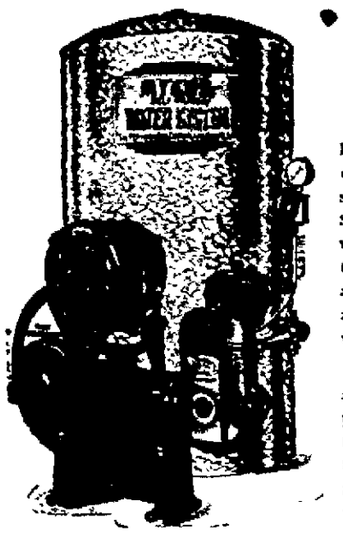

help you make the purchase change the picture by installing that MYERS Water System you have always wanted. Today MYERS Water Systems are recognized as world leaders in quality and offer most exceptional values at present low prices.

MYERS Water Systems are made in models and capacities to fit every need, for deep or shallow wells, for operation by electricity, gasoline engine, windmill or hand power.

Buy while prices are LOW

Small Down Payment — Pay Balance in Small Monthly Payments for Two Years.

Ask For Our List Of Dealers

SEE MODELS ON DISPLAY AT THE HORTICULTURAL SHOW AT ARMORY ON MANOR AVE.

HERZOG SUPPLY CO.

8-10 N. Front St. Kingston.

JEWELRY Gifts For GRADUATES

Rings

Let your gift be the "different" gift — enduring and symbolic of all that is desirable. We show you just a few of our vast variety of appropriate graduation gifts.

STRAND Jewelry Store

5 E. STRAND. Opp. First National Bank

H. GALLOP, Prop.

Watches

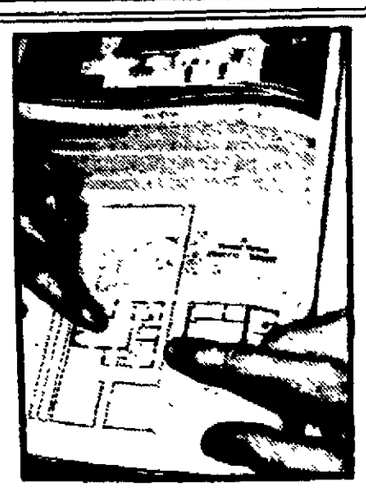

YOUR 'RENT MONEY' WILL BUY A HOME FOR YOU

Let us help you with the planning and the financing of your new home.

FEDERAL HOME LOAN BANK SYSTEM

THE KINGSTON CO-OPERATIVE SAVINGS AND LOAN ASSOCIATION

293 WALL STREET KINGSTON, N. Y.

"In business in Kingston since 1892."